MISS ADELE M. STAMP

THIS FORTIETH EDITION OF

THE TERRAPIN WAS EDITED BY

DAVID O. JOHNSON AND MAN-

AGED BY GERALD E. PRENTICE,

WHILE LIDA SARGEANT SERVED

AS WOMEN'S EDITOR. MR. OMAR

RAYMOND CARRINGTON ACTED

AS THE FACULTY ADVISER

The Terrapin for 1941

The Annual Publication of the Student Body

of the University of Maryland at

College Park, Maryland

Dedication

To the memory of Willard M. Hillegeist, loyal friend and loyal Marylander, the editors respectfully dedicate The 1941 Terrapin.

Although we no longer see his friendly smile or feel his warm handclasp, we know that the splendid character which was his has left a guiding mark upon this campus, and that through the years it shall serve as an inspiration to all who knew him.

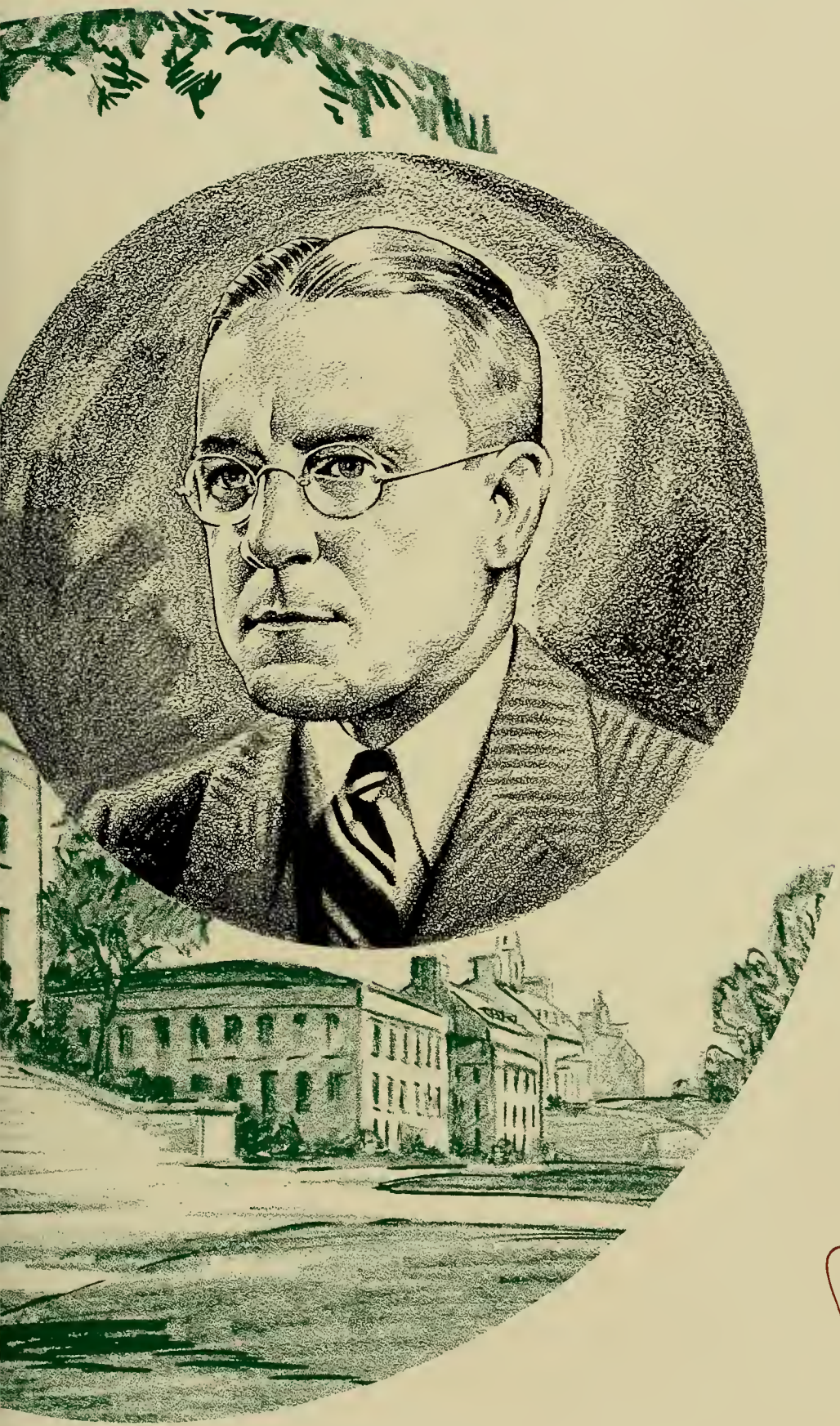

To Maryland

As a state and as a University, we, the editors, present this fortieth volume of the TERRAPIN.

Located in a border-line state, Maryland University is the meeting place of South and North, of East and West. Here accents blend and customs fuse. Here visions widen and interests deepen.

It is our hope that in these pages you will find not only a word and picture portrayal of campus life, but also the very personality—the intrinsic spirit—of the University itself.

Maryland University is enriched by a glorious heritage, and stimulated by an inspiring present.

Yesterday meets today in a pledge for the future!

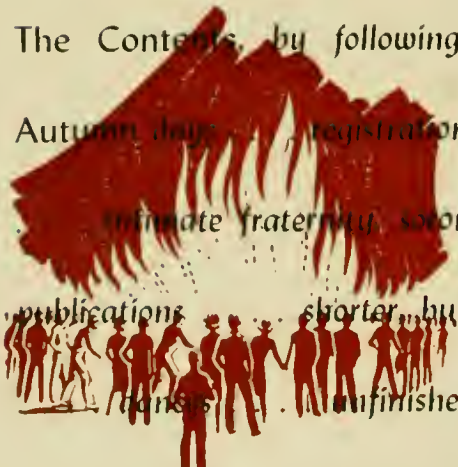

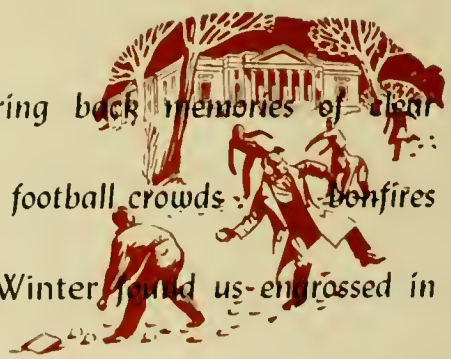

The Contents, *by following the seasons, will bring back memories of dear Autumn days . . . registration . . . . the frosh . . . . football crowds . . . . bonfires . . . . intimate fraternity, sorority, and student life. Winter found us engrossed in publications . . . . shorter, but stiffer finals . . . . meetings . . . . clubs . . . . mud . . . . banks . . . . unfinished roads . . . . sports, and more mud. In the Spring . . . . Miss Maryland was chosen . . . . our teams were victorious . . . . ROTC drills were resumed . . . . and the seniors had their last "fling" during June Week.*

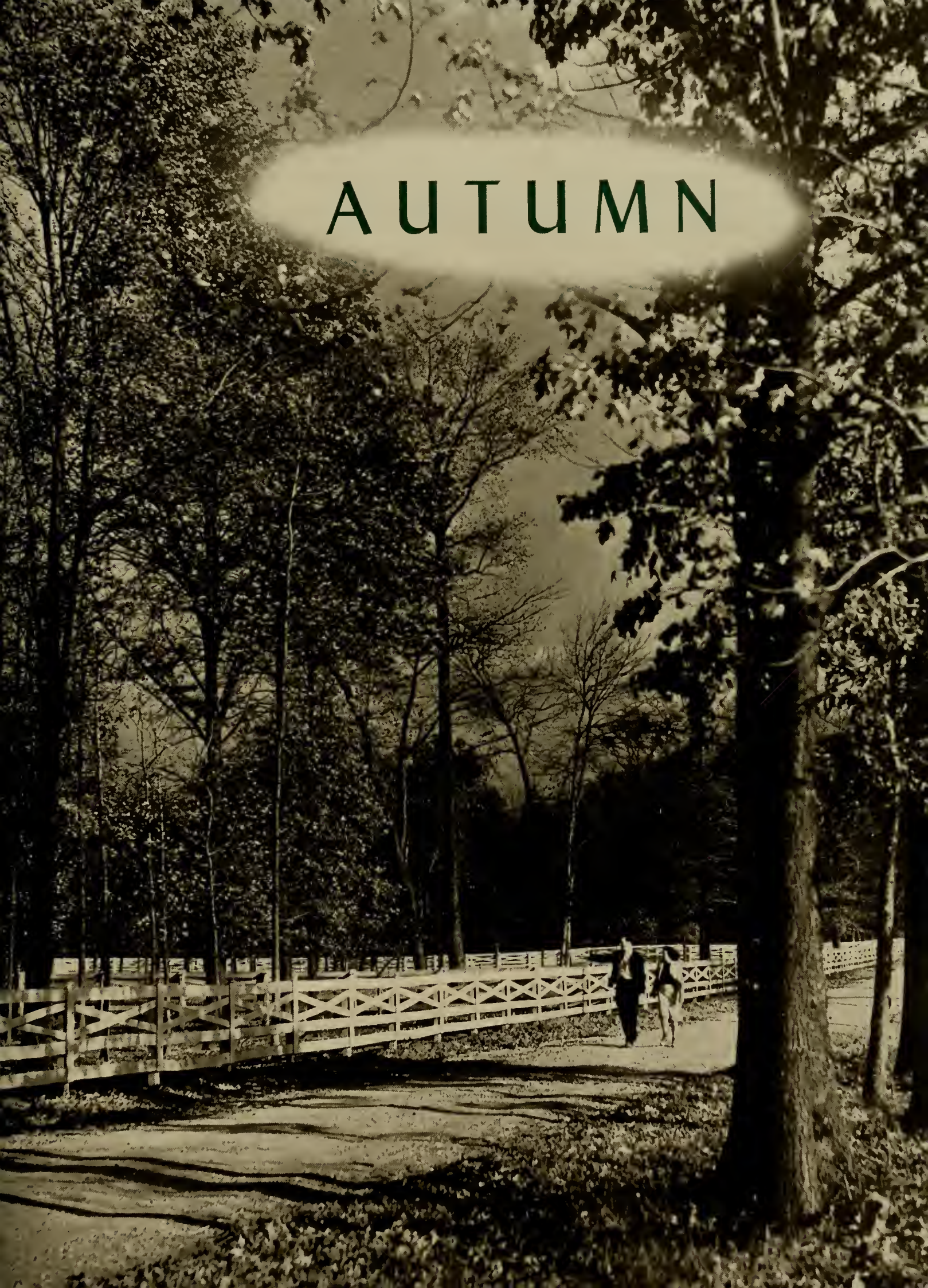
AUTUMN

ANNAPOLIS, "the Ancient City", noted for its stately residences, its gaiety, and its culture, grew up around the State government and the Naval Academy. Today its life is still centered around these two institutions. Besides being Maryland's Capital, Annapolis is a busy trade center. Among its activities, fishing and packing of seafood play a predominant part. Oyster boats, some freshly painted, some badly in need of repair, line the docks. Many buildings erected in the early history of the town are now being restored to their original splendor and the new structures are designed to harmonize with the old ones. Annapolis is determined to keep the picturesque atmosphere which pervades this small town.

Maryland's restored Rossborough Inn still serves as a popular meeting place

September comes

and with it come autumn and the freshmen

Organized orientation . . . endless hours of registration . . . inescapable entrance exams . . . "Curley's" reception . . . S.G.A. annual assembly . . . upper classmen mix the freshmen . . . freshmen meet student pastors at Evensong . . . faculty officially meets frosh as classes begin . . . bonfires

and pep rallies prep for fall as sports take the spotlight . . . varsity games draw big crowds . . . tea flows at sorority rushing while fraternity rushing is deferred and preferred . . . cross-country and soccer take attention as the season closes.

The coming of September brought to the campus a migration of approximately fifteen hundred "rats and rabbits." This great army of invaders literally "Blitzkrieged" the A & S Building for three days. During that time they were chased from one line to another, and back again, filling out hundreds of cards and yards of paper on which they told their life histories and planned their futures. Just as they were despairing of ever seeing the sun again, they reached the last line and then weakly staggered into the fresh air clutching their paid bills, and muttering something about bombs. The final step of this trying experience led the typical "Robert Rat" out of the door wearing a rat hat and carrying his "M" Book. Thus, equipped, he was ready to meekly submit to the wiles and whims of his worthy superior—the Sophomore.

"Roberta Rabbit" received her first

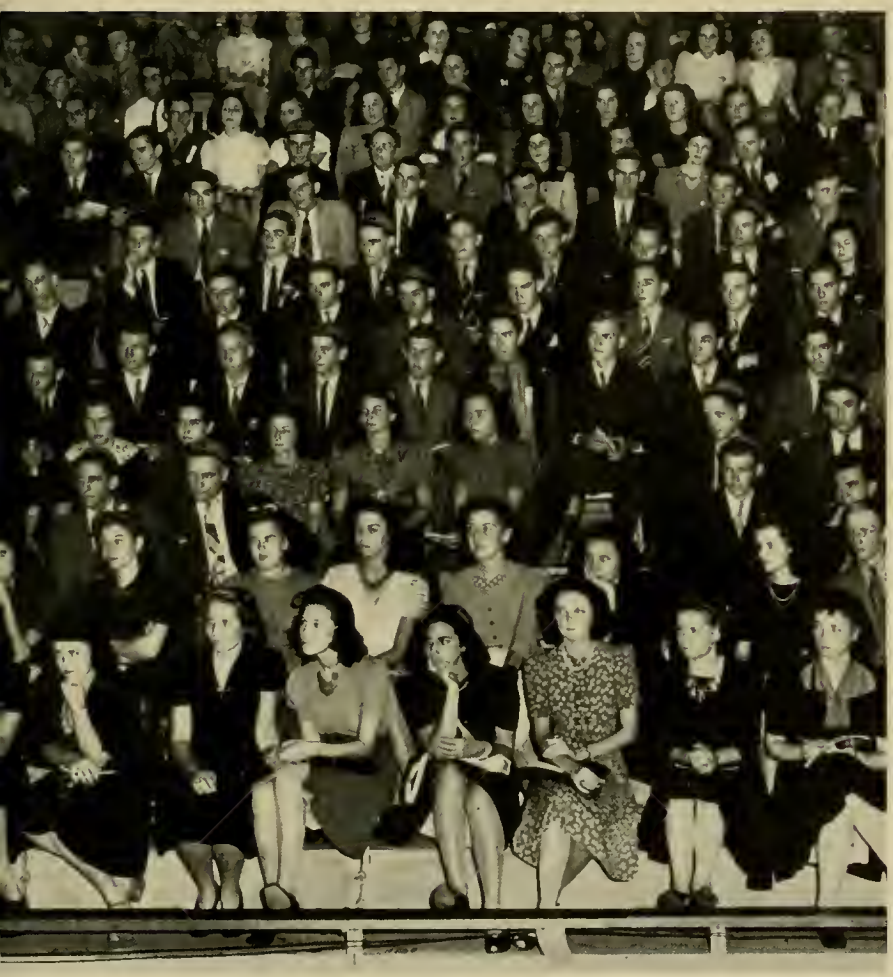

They listened—for awhile.

Here come the rats . . .

. . . trying on their hats.

taste of social life Wednesday night, September eighteenth, when a bit of mass orientation took place at Anne Arundel Hall. That same night recreation was furnished for the men students in the Armory. Yet all was not fun for the new students. Language qualification tests, and scholastic aptitude tests proved bewildering and freshmen considered them a necessary evil. However, the real excitement and one of the main highlights of the week's activities was the President's reception where the freshmen stood in a seemingly endless line to eagerly shake

Minds measured . . .

. . . funds treasured.

En masse . . .

. . . some chassis

. . . getting classy.

On the screen . . .

. . . opening scene.

the hand of our own "Curley" Byrd. It was there that the students were individually introduced to the faculty members in order to promote a feeling of good will and friendship. To top off the evening's enjoyment, refreshments and music were generously offered. The following afternoon, the women students were again given a chance to make or break friendships, when they attended a tea given by the Dean of Women in the Field House.

The climactic affair of the Orientation Week was the Student Government Assembly and the Freshman Mixer. Ritchie Coliseum was overflowing that night as the confused freshmen were introduced to the campus leaders, who welcomed them and explained the activities of the many different organizations.

Earnest prayer . . .

. . . brings damp hair.

Maryland's gain.

Prelude to mud . . .

Before-class stroll

Student Life Committee

THE Student Life Committee, which worked behind the scenes of Freshman Week, is an all-important factor in extra-curricular life at the University. The committee is composed of nineteen members of the faculty. This group is continually growing in importance in its endeavor to maintain the friendly relationship between the student body and the administration.

Left to right: EICHLIN, DREW, GRIFFITH, HARMAN, STAMP, JOHNSON, WHITE, PREINKERT, EPPLEY, POLLOCK, JAMES, ALLEN.

DR. HARRY CLIFTON BYRD
President

H C Byrd

Dr. Harry C. Byrd celebrated his fifth anniversary as President of the University of Maryland on February 21 of this year. Under his capable and inspiring leadership, the enrollment during this period at College Park has doubled and great advances have been made in physical equipment and the teaching force. Dr. Byrd's many contacts with the University as student, athlete, coach, and faculty member have all contributed in giving him the rich background of experience needed for his present position.

HENRY HOLZAPFEL, JR. . . . alumnus . . . has sent three sons to Maryland . . . loves people and trees. Mrs. John L. Whitehurst . . . first and only woman member of the Board . . . wins prizes for gardening . . . ardent clubwoman. J. Milton Patterson . . . heads Board of Public Welfare . . . great interest in Rotary Clubs. William P. Cole, Jr. . . . alumnus . . . lawyer . . . Congressman . . . hobby—farming. Harry Nuttle . . . Farm Board President . . . Eastern shoreman . . . son on campus. W. Calvin Chesnut . . . Graduate of Maryland Law School . . . judge in Baltimore. John Semmes . . . new member of Board . . . fought in World War . . . able lawyer. Rowland K. Adams . . . another new member . . . another Baltimore judge.

Chairman of the Board . . . intensely interested in University since graduation . . . helped write present charter . . . has often represented Government abroad . . . does chemical research . . . has two prides—his beautiful garden and his grandson, the apple of his eye, whom he plans to send to Maryland.

W. W. SKINNER
Chairman

NEW PLANS WERE FORMULATED BY THE . . .

Board of Regents

Top row: MRS. JOHN L. WHITEHURST, Secretary; J. MILTON PATTERSON, Treasurer; ROWLAND K. ADAMS, W. CALVIN CHESNUT. Bottom row: WILLIAM P. COLE, JR., HENRY HOLZAPFEL, JR., HARRY H. NUTTLE, JOHN E. SEMMES.

From the New Administration Building

These Officers Guided Affairs

MISS ALMA H. PREINKERT

DR. EDGAR F. LONG

MR. H. T. CASBARIAN

ALMA PREINKERT . . . *Registrar* . . . with the University since 1921 . . . her registration system is one of the best in the country . . . DR. EDGAR F. LONG, *acting Director of Admissions* . . . member of the faculty since 1925 . . . friend of all the students . . . HARVEY T. CASBARIAN, *Comptroller* . . . graduated from Southeastern University . . . C.P.A. . . . *Purchasing Agent* THOMAS A. HUTTON . . . came to the University in 1919 . . . taught English and history in South Dakota . . . *Librarian* CARL W. HINTZ . . . came here 1937 . . . graduate of DePauw University . . . received A.M.L.S. at Michigan 1935 . . . HERBERT A. RUSSELL, *Chief Engineer* . . . Consultant Engineer at University of Pennsylvania for twleve years before coming to Maryland in 1937 . . . H. L. CRISP, retiring *Superintendent of Grounds.*

MR. T. A. HUTTON

MR. CARL W. E. HINTZ

MR. HERBERT A. RUSSELL

MR. H. L. CRISP

DR. ADOLF E. ZUCKER
Professor of Modern Languages

DR. INGEMANN L. HIGHBY
Associate Professor of Classical Languages

DR. FRITZ MARTI
Professor of Philosophy

DEAN LEVIN B. BROUGHTON . . . CONTRIBUTED GENIAL DIGNITY TO THE

College of Arts and Sciences

DR. JOHN G. JENKINS
Professor of Psychology

DR. CHARLES B. HALE
Professor of English

DR. NORMAN E. PHILLIPS
Associate Professor of Zoology

DR. WESLEY M. GEWEHR
Professor of History

A GRADUATE of the old Maryland Agricultural College in 1908, Dr. L. B. Broughton returned to the campus in 1911 as associate professor of chemistry, following three years of service in the Maryland Experiment Station. In 1918 he was appointed professor of chemistry and in 1929 became chemist for the State of Maryland. He was appointed Dean of the College of Arts and Sciences in 1938 and, in addition, is a member of the General Administrative Board, the Graduate Council, and the Board of Athletics.

Dean Broughton is an active member of the National Association of Official Agricultural Chemists and at the present time is serving as president of that organization. Dr. Broughton continues to teach his favorite subject, organic chemistry, and is an active member of the American Chemical Society.

Dr. Broughton is a member of Kappa Alpha, Phi Kappa Phi, Alpha Chi Sigma, and Sigma Xi fraternities and takes an active part in the local Rotary chapter.

DR. THOMAS H. TALIAFERRO
Dean of Faculty

DR. CARL S. JOSLYN
Professor of Sociology

DR. LAWRENCE V. HOWARD
Professor of Political Science

MR. HARLAN RANDALL
Assistant Professor of Music

MR. CHARLES G. EICHLIN
Professor of Physics

DR. RAY EHRENSBERGER
Professor of Speech

DEAN S. SIDNEY STEINBERG . . .

AN ACTIVE CONSULTANT HEADED THE

College of Engineering

WITH eight years of practice in civil engineering, both in the tropics and in the United States, Dean S. Sidney Steinberg became an instructor at the old Maryland State College of Civil Engineering in 1918. In 1920 he became Professor and head of the department of civil engineering. He was named Dean of the College of Engineering in 1936.

In addition to being editor of the *Annual Proceedings of the American Road Builders Association*, Dean Steinberg is president of the Planning Division of the American Road Builders Association, chairman of Engineering of the Maryland Traffic Safety Committee, and regional adviser for Maryland and the District of Columbia for Engineering Defense Training.

A graduate of Cooper Institute of Technology, Dean Steinberg is a member of Tau Beta Pi and Sigma Phi Sigma fraternities.

MR. MYRON CREESE
Professor of Electrical Engineering

DR. JOHN E. YOUNGER
Professor of
Mechanical Engineering

DEAN THOMAS B. SYMONS . . .

DR. HAROLD F. COTTERMAN
Assistant Dean Agriculture, Professor of Agricultural Education

DR. ERNEST N. CORY
Professor of Entomology

DIVERSIFIED ACTIVITIES CENTERED IN THE

College of Agriculture

A DILIGENT worker, finding relaxation in his chosen profession, Dr. Thomas B. Symons, who carries with him a typical English air, was graduated from the old Maryland Agricultural College in 1902. Later in the same year, after a short period of graduate work at Cornell University, he joined the Maryland faculty as Assistant Entomologist.

Dr. Symons is a fellow in the American Society for the Advancement of Science, and since 1913 has been director of the Extension Service with headquarters at College Park. He was appointed to his present position as Dean of the College of Agriculture in 1939.

Dr. Symons brought distinction to himself and the State of Maryland when he was elected Grand Director of Epsilon Sigma Phi, national honorary Extension Service fraternity in 1940.

Recently Dr. Symons was made chairman of the State Soil Conservation Committee and is a member of other state agricultural groups. He is an active member of the State Grange and is a member of the Executive Committee of Land Grant Colleges.

Dr. Symons with student affairs is ably assisted by Dr. Harold Cotterman, assistant dean and professor of agricultural education.

DR. FREDERICK H. LEINBACH
Professor of Animal Husbandry

DR. L. H. JAMES
Professor of Bacteriology

DR. CHARLES H. MAHONEY
Professor of Horticulture

DR. SAMUEL H. DeVAULT
Professor of Agricultural Economics

DR. MORLEY A. JULL
Professor of Poultry Husbandry

DR. KENNETH L. TURK
Professor of Dairy Husbandry

DR. WILLIAM B. KEMP
Professor of Agronomy

MR. RAY W. CARPENTER
Professor of Agricultural Engineering

DR. MARK WELSH
Professor of Veterinary Science

THE PROGRESSIVE, SCHOLARLY HEAD OF THE College of Commerce *WAS*

DEAN MACKENZIE STEVENS

ONE of the most widely traveled men on the campus, Dr. MacKenzie Stevens, has published a number of books on commerce and finance. Several have been printed in Chinese and Portuguese. While teaching in the University of Nanking from 1934 to 1936, Dean Stevens served as advisor to the National Governor of the Republic of China.

A graduate of the University of Illinois, Dr. Stevens received his M.B.A. from Northwestern University and his Ph.D. at American University. He came to Maryland in 1937 as chairman of the Department of Business Administration and Economics, and in 1938 was appointed Dean of the Commerce School.

Dean Stevens, a member of Phi Kappa Phi and several other Greek letter organizations, is also president of the Washington Chapter of the American Marketing Association.

DR. ALLAN G. GRUCHY
Professor of Finance

MR. S. M. WEDEBERG
Professor of Accounting

DEAN HAROLD BENJAMIN . . .

MR. GLEN BROWN
Professor of Industrial Education

EXERTED REMOTE BUT DEFINITE CONTROL OVER THE College of Education

MISS EDNA B. McNAUGHTON
Professor of
Home Economics Education

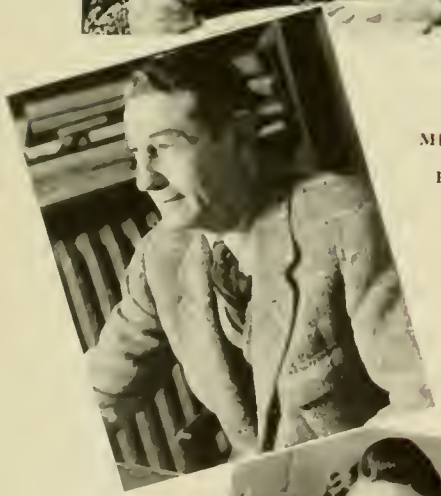

MR. CHARLES L. MACKERT
Professor of
Physical Education for Men

MISS GWENDOLYN A. DREW
Professor of
Women's Physical Education

FORMER farmhand, lumberman, singer, commercial fisherman, and military leader during the Great War, Dean Harold Benjamin has reflected his pioneer parentage in a career that has led to many important responsibilities and offices, and a reputation as one of the foremost leaders in contemporary education.

Outstanding as an author, humorist, and speaker, "Benny," as he is known to his intimates, was in charge of the Center of Education at the University of Minnesota, where persons from the entire state could receive special courses in related subjects. In 1939 this tall westerner wrote as a joke, *Sabertooth Curriculum*, a light, humorous outlook on education which was hailed the leading educational publication of the year.

Master of French, German, and Spanish, Dean Benjamin acted as an interpreter at the Pan-American Scientific Congress in the late spring of 1940.

In addition to being educational consultant for the T.V.A. and the Educational Policies Commission, this alumnus of Stanford and Oregon is an authority on folk songs and relaxes by playing a guitar and singing.

DEAN MARIE MOUNT . . .

CONTINUED TO PRESENT A PRACTICAL PROGRAM FOR THE

College of Home Economics

A BACKGROUND of study at Vassar, Indiana, Columbia, and Chicago Universities, and experience in teaching, managing a dining hall, and dietetic service all add to Dean Mount's capabilities as head of the College of Home Economics.

At the suggestion of the National Defense Commission last fall, each state appointed a Nutrition Committee, and Dean Mount was appointed chairman of the Maryland Committee. The first meeting of this committee was held at College Park last November.

In addition to being the owner of a popular tea room in Washington, Miss Mount is a devoted golfer and an all-round sportswoman. Her friendliness adds to her popularity with the students. This, augmented by a long career of service to the University, makes her one of the most popular personalities on the campus.

MRS. CLARIBEL WELSH
Professor of Foods

MISS FRIEDA W. McFARLAND
Professor of Textiles and Clothing

AN AMIABLE GENTLEMAN OF THE OLD SCHOOL WAS . .

Dean of Faculty

SINCE joining the staff of the University of Maryland as a professor of Civil Engineering in 1907, Dr. T. H. Taliaferro has performed many valuable services to the school.

When in 1938 the office of Dean of Faculty was created, Dr. Taliaferro was selected for the position. Prior to this appointment, Dr. Taliaferro was Dean of the College of Engineering from 1916-1920, and Dean of Arts and Sciences from 1927-1937.

Dr. Taliaferro is a graduate of the Virginia Military Institute.

DEAN THOMAS H. TALIAFERRO

Dean of Men

DEAN GEARY F. EPPLEY'S BIGGEST JOB STILL REMAINED THAT OF . . .

Dean of Men

AN outstanding graduate of Maryland State College, who during his college career excelled in athletic, military, and publication activities, Geary Eppley, Dean of Men, returned to the campus after serving as a Major in the Army. In addition to being track coach, this tall "Swede" serves as Chairman of the Student Life Committee, and has this year returned to his position in the regular Army.

MISS ADELE STAMP came to Maryland as Dean of Women in 1922. Since then she has played a significant part in bettering conditions for women students on campus. She loves flowers, and keeps her vases filled both at home and in the office. Her hobby is traveling. She is active in women's clubs, reads extensively, and attends the theatre frequently.

Dean of Women

DEAN ADELE STAMP LENT CHARM AND GRACIOUS TOLERANCE TO THE OFFICE OF . . .

Dean of Women

DEAN CHARLES O. APPLEMAN

One of the most distinguished and loyal members of the faculty is Dr. Charles O. Appleman, Dean of the Graduate School since the establishment of that department in 1919. He is also head of the departments of pathology and botany. A graduate of Dickinson College, Dean Appleman received his Ph.D. in Bacteriology at the University of Chicago. He also specialized in botany and plant physiology.

As well as being a business man's golfer, the vice-president of the local Rotary chapter spends much of his spare time in his garden at College Park. Prior to assuming his duties at Maryland University, he traveled widely, covering Mexico, Canada, and most of the United States.

Graduate School Council

The Graduate School Council, which is headed by Dr. C. O. Appleman, Dean of the Graduate School, is primarily concerned with establishing requirements for degrees and investigating and approving candidates.

Under the direction of this group, a booklet of abstracts of doctors' theses and the titles of masters' theses was published for the first time this year.

Among the degrees conferred was that of Master of Education, which was given for the first time this year.

Back row: ZUCKER, HUFF, HOWARD, JAMES, BROUGHTON.
Front row: BYRD, APPLEMAN, STEVENS, HALE.

Student Government Association

BARBARA BOOSE
Secretary-Treasurer

JOHN RECKORD
President

NORMAN MILLER
Vice-President

THE Student Government Association was headed this year by John Reckord, president; Norman Miller, vice-president; and Barbara Boose, secretary-treasurer. This organization served more than ever as the connecting link between the student body and the administration of the University.

Annual Food Ball proved successful.

Our campus problems were discussed in weekly meetings.

A backward glance over the accomplishments of the year shows that the Student Government Association has been extremely active this year. These accomplishments include: assistance with one of the best Homecoming programs in the history of the University; a greater and more efficient supervision of class elections; consolidation of the various musical groups under a Committee on Music; presentation to the University of a portrait of Willard M. Hillegeist, late Director of Admissions; sponsorship of the Food Ball.

The membership of the S.G.A. is composed of the presidents and secretaries of all four classes, presidents of the Panhellenic Council, Interfraternity Council, O.D.K., Women's League, Men's League and Mortar Board and the editor of the student paper.

MEMBERS: Barbara Boose, Secretary-Treasurer S.G.A.; Kitty Brice, President Panhellenic Council; Marjorie Brock, Secretary Sophomore Class; Caroline Gray, President Women's League; Mary Ann Griffith, Secretary Junior Class; Oliver Guyther, President Sophomore Class; William Holbrook, President Junior Class; Robert Meyers, President Men's League; Norman Miller, Vice-President S.G.A.; Joseph Murphy, President O.D.K.; Elizabeth Powers, Secretary Senior Class; John G. Reckord, President S.G.A.; Kenneth Reecher, President Freshman Class; Robert Rice, President Senior Class; Jean Santamarie, President Mortar Board; Orville Shirey, Editor of the *Diamondback;* Ann Speake, Secretary Freshman Class; Walter Spelsberg, President Interfraternity Council.

First row: BRICE, BOOSE, BROCK, GRAY, GUYTHER, HOLBROOK. Second row: MEYER, MILLER, MURPHY, POWERS, RECKORD, REECHER. Third row: RICE, SANTAMARIE, SHIREY, SPEAKE, SPELSBERG.

Government for Students . . .

CAROLYN GRAY, President Women's League
BOB MEYER, President Men's League

Men's League

UNDER the leadership of Bob Meyer, president, and Carl Bacharach, secretary, the Men's League chalked up a year of genuine achievement. The League is composed of one man from each dormitory section and one from each academic class. Proctors of the university hold the positions of honorary members. This year, for the first time, the Daydodgers were represented in the League.

An initial allotment from the Student Government Association was received by the Men's League this year. This fund enabled the League to present campus movies and to finance its weekly dances in the Girls' Field House. The Men's League installed a greatly needed improvement, the inauguration of disciplinary action. Another improvement was their plan to award medals to outstanding men students, the winners to be determined by a point system.

The League continued its upkeep of the telephone system which was installed last year and also supervised the three recreation rooms. In all that it did, the League tried to promote good will among the student body.

MEMBERS: James Barrett, Carl W. Bacharach, Elmer Bright, James Bryan, Coleman Cook, Abraham B. Cutler, John Dennis, John Dobler, Bruce Douglas, Frank Dwyer, Thomas Galbreath, Ashton Garrett, Frank Heyer, Joseph B. Jarrell, John W. Jones, William Krouse, John Luntz, Bob Meyer, Pershing Mondorff, George Moore, Robert Oakes, Carroll Radebaugh, Robert Searls, Bernard Ulman, and John Whitten.

First row: HEYER, DURM, President MEYERS, Secretary-Treasurer BACHARACH, DOUGLAS, BARRETT. Second row: GALBREATH, RADEBAUGH, JARRELL, BRYAN, MONDORFF, ULMAN, GRAY, DENNIS, WHITTEN.

First row: BARSKY, BOLDEN, CARROLL, COHEN, DASHIELL, DAWSON, FELDMAN. Second row: GRAY, HAMBLETON, HART, HYATT, JULIA, LOAR, LOWE. Third row: McFARLAND, MENG, MERLER, MIKE, PATTERSON, PATRICK, PFEIFFER, POWELL. Fourth row: RADIN, RAINALTER, REED, SANTAMARIE, STEVENSON, TROUT, UPSON, WOOD.

Women's League

One of the first accomplishments of the Women's League this year was the publishing of "To Do Or Not To Do," a social bluebook of etiquette suited to the needs of women students here. A copy of the booklet was made available to each woman student, and gained recognition by being featured in one of the national weekly pictorial magazines.

Following the example of the preceding group, the League sponsored a circus complete with a fortune teller, animals, and pink lemonade. All women students and faculty wives were entertained at a spring Garden Party at the Rossborough Inn.

A new function was undertaken just before sorority rushing in the inauguration of a Panhel pre-rushing meeting for freshmen and new girls. Dean of Women, Miss Adele H. Stamp, and one representative of each sorority gave brief talks and tried to answer any questions the girls had concerning sororities.

For Homecoming, League members prepared a float, The Parade of Women's Progress. Community Carol Sing was sponsored just before the Christmas holidays. Other activities included participation in the Community Chest Drive, the entertainment of faculty guests in the Dining Hall, and sponsoring a series of after-dinner dances in cooperation with the Men's League.

Members: Ruth Barsky, Mary Virginia Bolden, Vivian Carroll, Elaine Cohen, Jean Coney, Ruth Dashiell, Alice Dawson, Esther Feldman, Ann Fields, Elizabeth Funk, Carolyn Gray, Edwina Hambleton, Dorothy Hart, Charlotte Hellstern, Hilda Hyatt, Nancy Julia, Carolyn Lehmkuhl, Margaret Loar, Carolyn Lowe, Doris McFarland, Caroline Meng, Virginia Mercer, Emma Mike, Virginia Lee Miller, Margaret Neil, Ann Paterson, Mary Roberts Patrick, Shirley Pfeiffer, Mary Powell, Mildred Radin, Martha Rainalter, Barbara Reed, Jeanne Santamarie, Joycelyn Savoy, June Schmidt, Elma Staley, Lottie Stevenson, Maxine Trout, Clare Upson, Doris Wood.

Experimentation brings perfection.

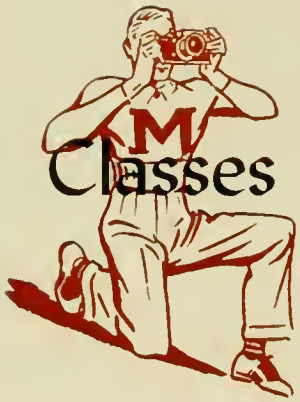

Careful preparation of specimens was important.

Fragrance to the gladiola by plant breeding.

Practical theory in study of thermal dynamics.

Field study in tree pruning.

C.A.A. planes interrupted class routines.
Well-equipped zoology labs proved fascinating.
Costume design featured in new Home Ec unit.
Defense program created new interest in applied engineering.

BETWEEN club meetings and bull sessions, we occasionally managed to tuck in a few hours of concentration on the dusty old textbooks. When we were in our intellectual mood, we gleefully popped questions at the profs, took lecture notes, and spied on the private lives of protozoa.

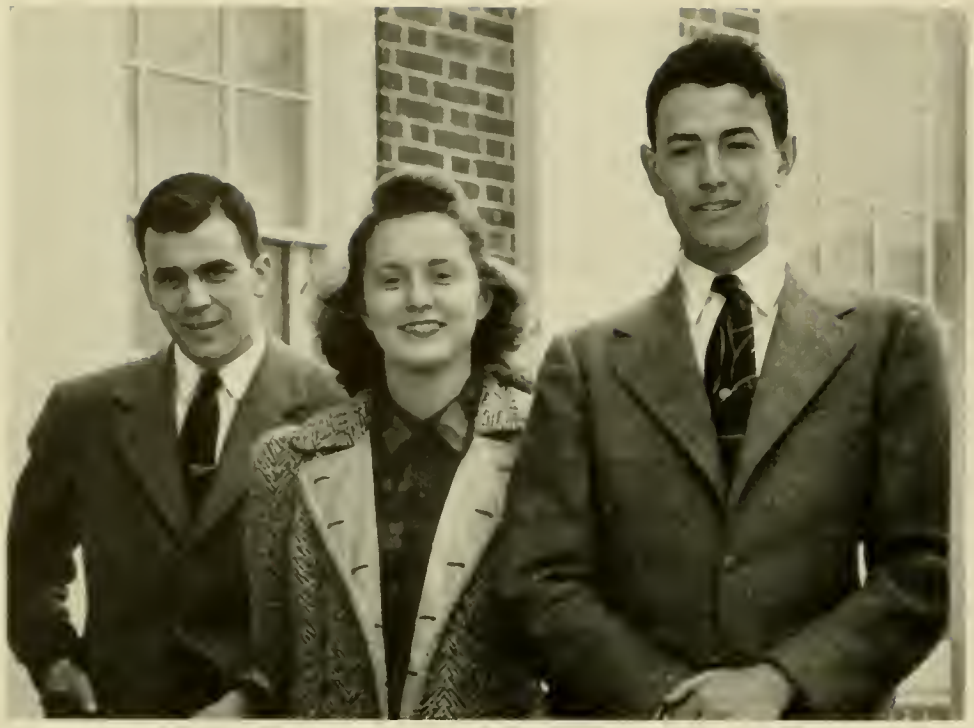

The Frosh
Class of '44

KENNETH REECHER
President

ANN SPEAKE
Secretary

BARNETT BROUGHTON
Vice-President

FROM the traditional confusion of the president's reception, freshman mixer, rat caps, and sophomore hazings, the baby class of '44 emerged intact—the largest class ever to enter the university.

At the annual tug-of-war the frosh gleefully baptized the sophomores in the muddy waters of Paint Branch. As a climax to this triumph, their Chase and Sanborn float, "It's Frosh," won them the prize for the best Homecoming float.

March fourteenth blared forth in big red letters on the freshman calendar, for it marked the date of the Freshman Prom. In an armory well camouflaged by the class colors, blue and silver, the frosh danced to the sweet swing of Hermie Ko-Ler's band. The youngsters deserved the praise they received for putting on the most orderly prom in years.

When the excitement of the prom had passed, the frosh once more settled down to serious studying. Then as the year wore on and the greenness wore off, the freshmen found themselves an integral part of the university.

Officers and dates enjoyed the prom

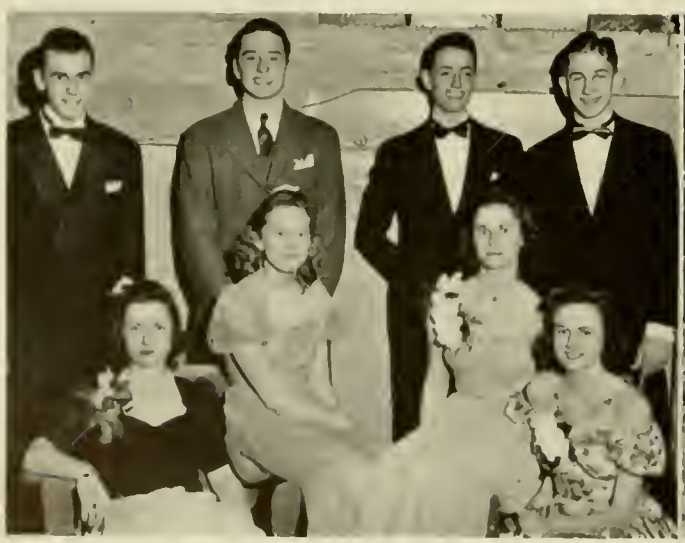

They had a *downhill* battle

The Sophs
Class of '43

MARJORIE BROCK
Secretary

OLIVER GUYTHER
President

JACK MILLER
Treasurer

BUD KELLER
Vice-President

BOTH as freshmen and as sophomores the class of '43 has concentrated on defying tradition. Last year, led by their rebellious president, they decided not to wear their rat caps. Although their leader was rewarded by a startling, if somewhat unartistic, Indian-style head shave, their spirit was subdued not at all. Their defeat in the tug-of-war, as well as the wind's blitzkrieg on their float decorations, served only to bind them closer together. Their enthusiasm reached an all time high at the Freshman Frolic which they agreed to be the best dance of the year.

As sophomores the class of '43 formulated a new set of rat rules. They lost the tug-of-war to the freshmen, but only by a technical victory!

Characteristic of the class was the originality they displayed in the prom decorations. The guests entered by way of a gangplank, and danced in a nautical setting to the music of Reds McCarthy.

With two years of struggle and success behind them, the members of the class of '43 eagerly look forward to their years as upper classmen.

An uphill fight with the frosh

Prom band swings out

Prom royalty

Anne Arundel

First row: MEISER, BOWMAN, BROWN, SCALES, GORTNEW, WHITEFORD. Second row: HEADLEY, RODGERS, HUNTER, MISS GROSS, LADD, KAHL, MRS. PHELPS, OTTO, SMITH, STEVENS. Third row: COPENHAUER, DENNIS, NICHOLS, NICHOLS, RANNEY, RIVENBURG, HAASE, KNIGHT, PICKERING, STRATMANN, RYON, McKENNON. Fourth row: McDANIEL, RUPPERSBERGER, BAUER, DUNCAN, McCAULEY, ROWLES, SHOWACRE, BENTZ. Fifth row: BARRY, MAXWELL, ROBERTSON, GILBERT, DOPKIN, ZEPP, CONRAD, POWELL. Sixth row: HYATT, VORKOEPER, CATLING, BRILL, LUDWIG, GRIFFIN, JULLIEN. Seventh row: MISKELLY, REMSBERG, ADAMS, KANE, MASTERS, KUSLEVITZ, CONEY, BOSWELL. Eighth row: RUSSELL, NOTZ, DORSEY, GROVES, MAKOVER, BERKOWICH, CLARK, HERMAN, GANTZ, McKENNEY, McALLISTER.

ANNE ARUNDEL HALL, the newest women's dormitory on the campus, was unanimously named by the students after Lady Anne, wife of the first Lord Baltimore. Her high spirited beauty and character gained for her the love and admiration of both the colonists and her countrymen. Her charm and graciousness, we feel, is expressed in the beauty and dignity of this building.

That pause—before dinner

Waiting for Santa Claus

Bringing home the laundry

Down the hill to classes

This beats studying in the dorm

Margaret Brent

MISTRESS MARGARET BRENT, after whom Maryland's first dormitory for women is named, was the first ardent advocate of women's rights in Maryland history. Her leadership in the development of early Maryland should prove an inspiration to the young women of this state who look to their university for higher education.

First row: RESPESS, FIELD, FREY, HARRIS, DURST, BARSHIP, UDELL, APPLEBAUM. Second row: CROSS, RUFF, SANDS, SCHINDEL, HART, YOUNG, PHILIPS, STRAUSS, WEAKLEY, BLOCK, AMEDEE, WILMER, MISS MARY CORSE. Third row: MARR, HUBER, WOODRING, LEWIS, ENGLAND, ARMSTRONG, WOLFE, KOONS, PALMER, ARDIS, DAY, HEISE, GLICKMAN, SKLADOWSKY, DOLAN, EVES, LILLARD, HOFFECKER, ALLEN. Fourth row: YOUNG, GRAY, BUCHANAN, WELCH, NICOL, FUNK, HOFFMASTER, HASTINGS, ALLEN, MULLIN, BOWLING, JENKINS, KIRK, ABSHIRE, CARNIN, SULLIVAN, MARTIN, LYNCH, CHANDLER, SMITH.

Behind the scenes—the night before

Fraternity Rushing Started It All . . .

During Rush Week, the Fraternity Men—capitalized, underlined, and exclamation pointed—were a strange and wonderful sight to behold. At dawn of the first day of this event, they jumped eagerly down off their Greek pedestals (staggered sleepy-eyed into their eight-tens would be more accurate), and started the big campaign a-rolling.

With the friendly, well-if-it-isn't-my-old-pal-Joe! smile of an experienced politician, they slapped backs and gave out invitations and arranged meeting places until both they and the rushees were dizzy and dazed.

Armed with food, smokes and the best ten jokes of the year, the Greek Letter Men concentrated with admirable enthusiasm on dragging the more eligible frosh into their folds. Luncheons, smokers, and rush dances lured the rushees into the fraternity houses. And

Aw, come on in our parlor

Tough fight, but of course WE won

there they were met by an array of honorary keys and medals and trophies that impressed even the non-fraternity minded ones.

Unselfishly dedicating Rush Week to the Noble Cause, the Fraternity Men provided their rushees not only with cigarettes, but with advice and dates as well. The frosh got their first real taste of college life, and they discovered that it was actually as much fun as the movies picture it.

With Silence Day came the Pause that Refreshes. For the frosh it meant the opportunity to review the pros and cons of each fraternity and to make their final choice. For the members it meant twenty-four hours of hoping and praying that the pledges they wanted would want them.

The next morning bids were given out. And, proverbially speaking, everyone was happy about the whole thing.

Spare the paddle and spoil the pledge
It was all just a game

Singing their resistance away

Tabulating affiliations, or who pledged where

Interfraternity Council

MEMBERS: Phi Delta Theta; William Jack Suit, Neil B. Collings. Theta Chi; G. Blaine Wix, Henry L. Gaylord. Alpha Tau Omega; Robert S. Cartee, Charles Harry. Kappa Alpha; Charles B. Allen, Clarence A. Thumm. Sigma Nu; Peter Snyder, J. Howard Randall. Phi Sigma Kappa; William Diggs, Arthur Farnham. Delta Sigma Phi; Clarence Becker, Vincen J. Hughes. Sigma Phi Sigma; Hiram Spicer, Norman Miller. Alpha Gamma Rho; Leib McDonald, H. Bradley Jones. Lambda Chi Alpha; Nelson R. Jones, James H. Miller. Alpha Lambda Tau; Lacy Hall, Robert Mohlé.

WALTER K. SPELSBERG
President

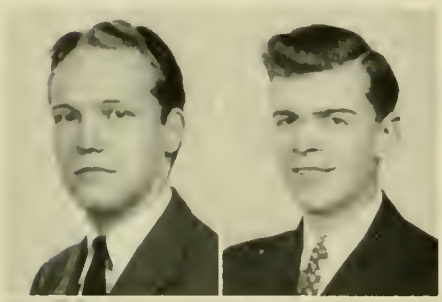

ΦΔΘ
COLLINGS SUIT

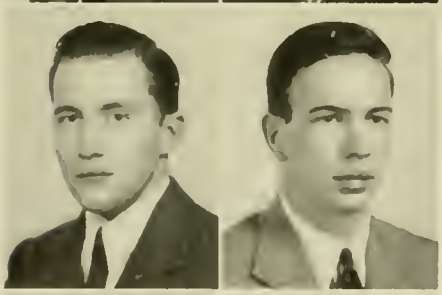

ΑΤΩ
CARTEE HARRY

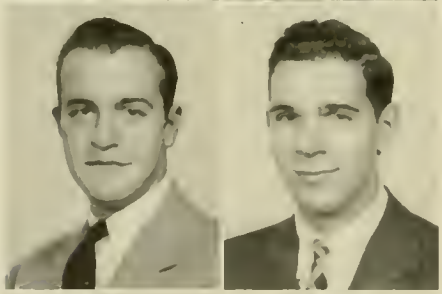

ΚΑ
ALLEN THUMM

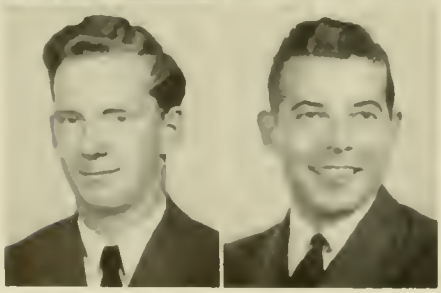

ΣΦΣ
MILLER SPICER

THE Interfraternity Council had a very successful year under the leadership of Walter K. Spelsberg, president; Robert Ayres, vice-president; and Robert C. Rice, secretary-treasurer.

For the first time, the council put out the Interfraternity Handbook which was presented to each freshman in an endeavor to stimulate interest in fraternities. The handbook explained the college fraternity system, included rush rules, and presented a bird's-eye view of each fraternity on the campus. The council hoped that the freshmen, with some idea of what a fraternity was, would find rush season more enjoyable and would be better able to judge for himself the merits of the various fraternities at the conclusion of rush week.

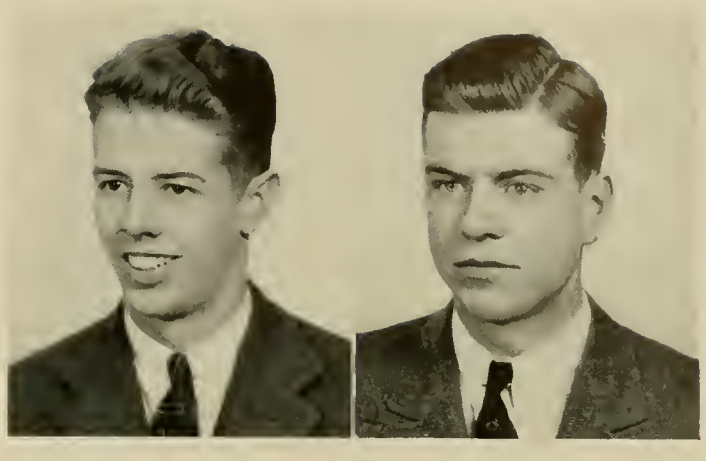

ROBERT R. AYRES
Vice-President

ROBERT C. RICE
Secretary-Treasurer

Deferred rushing was also installed as a change from the previous year's system of rushing. Under this system, invitations could not be presented to freshmen until Monday of the sixth week after school started. During the sixth week, no freshmen were allowed in fraternity houses, and no rush functions were held until Friday when a Rotary Dance was given by all houses. Wide open rushing commenced on Saturday and terminated on Sunday of the seventh week. As a result, each freshman had an opportunity to visit each fraternity and judge for himself the qualifications of each house.

The Interfraternity Sing sponsored by Delta Delta Delta was again supported by the Interfraternity Council. The council also cooperated with the Community Chest Drive and the S.G.A. Charity Ball.

Again the group kept in close touch with councils of Georgetown and George Washington Universities. Maryland's members, who were guests at the George Washington University Prom, had the pleasure of dancing to the music of Dick Rogers and his Orchestra.

On April 25, the annual University Interfraternity Ball was held in the Gym-Armory. Tommy Reynolds and his "Band of Tomorrow" supplied both jive and sweet swing. Although as usual there was very little space per person for dancing, everyone enjoyed the evening to the utmost.

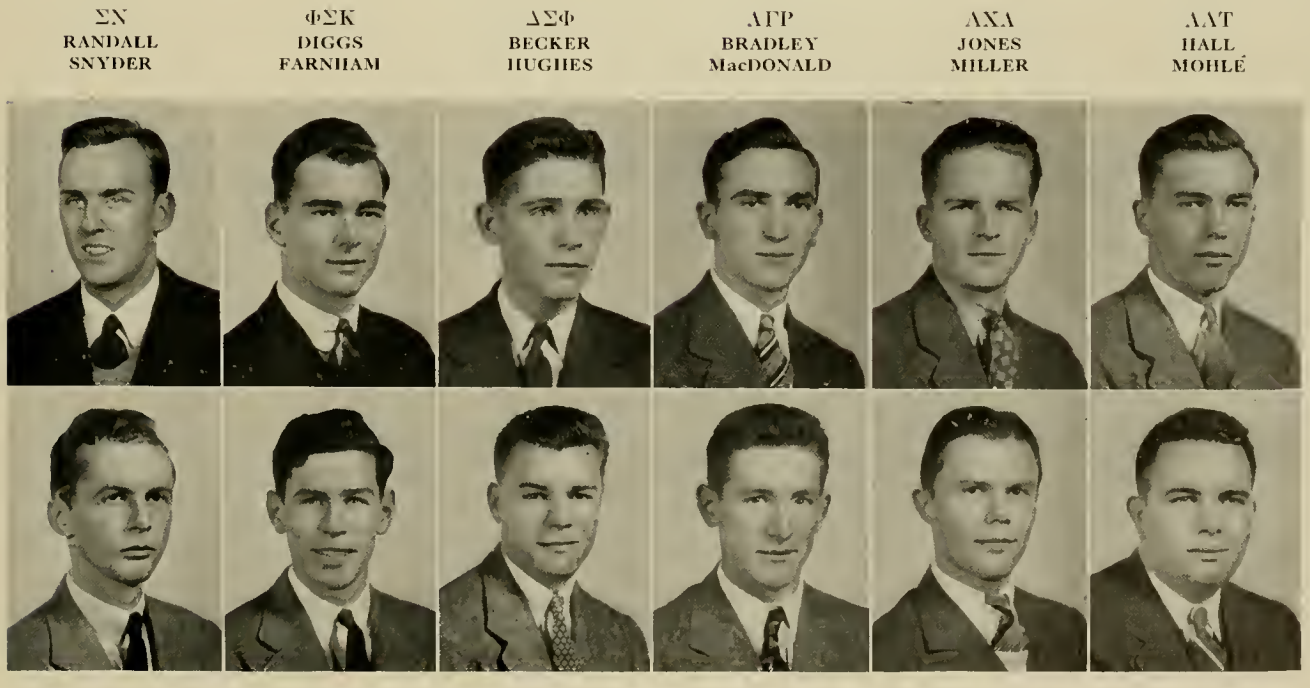

Phi Delta Theta

MARYLAND ALPHA CHAPTER

Founded at Miami University *in 1848*

Established at the University of Maryland *in 1930*

At the hub of the Fraternity houses is the home of the Phi Delts. They were in the center of things in more ways than one ... "Prexy" Jack Suit was not only a member of ODK, but also manager of the basketball team . . . Paul Jarboe did his bit in the house by keeping the books, helping Mr. Shipley with the basketball team as the senior manager . . . Brother Worthington basked in the limelight as the freshman manager . . . Joe White helped along as one of the assistant managers . . . Gene Ochsenreiter was one of the top scorers in the Southern circuit. . . . "Ox" was flanked by "Art" Woodward and "Ash" Garrett, which made a formidable trio . . . "Lanky Brink" Hayman deserved a lot of credit in his capacity as house manager. He kept the Phi Delt house looking like a new pin . . . "Lord Chesterfield" Bailey was one of those semi-mad people who took great delight in playing contract bridge . . . Jimmy Jones was another frequenter of the bridge table; he may have thought that bridge sharpens the legal mind . . . Walt Kerwin's humor did its bit to keep the house in good spirits. It was fortunate that Walt worked for the *Old Line* so that the whole campus got the benefit of his humor . . . Two boys by the name of Larry did all right for themselves. Larry Hodgins accomplished the almost impossible by exceeding a 3.5 in engineering, while Larry MacKenzie played on the football team . . . The Phi Delts claimed they had the most even tempered man in the world residing in the house. Johnnie Gunner was one of those fellows everyone liked, and he had hopes of getting into the Army after graduation ... Jack Prinz prepared for his participation in the Army by taking the very popular C.A.A. course. Jack will be long remembered for his speed in intramural athletics . . . The Phi Delts got around socially as well as otherwise—"Pearley's Mock Wedding" was, as always, one of the high spots of the social season.

Members: Turner Bailey, William Brendle, Philip Buddington, Neil Collings, Ashton Garrett, Donald Gillett, John Gunter, Oliver Guyther, Brinkley Hayman, Lawrence Hodgins, Duke Jacobs, Paul Jarboe, James Jones, Harry Karr, Walter Kerwin, Robert King, William Lane, Lawrence Lichliter, William Loker, Paul Mattix, Samuel Mills, Russell Mizell, Robert Moran, Gene Ochsenreiter, Henry Scott, Reamer Sewell, George Simons, Jack Suit, William Swann, Ernest Trimble, Theodore Vial, Joseph White, Arthur Woodward, Raymond Worthington.

PLEDGES: Whitney Abell, Robert Bentley, William Betts, William Booth, Samuel Burch, Dick Cleveland, Walter Duke, Jack DuVall, John Eichnor, John Elliot, Walter Furst, David Galliher, Philip Hogue, Jim Horn, Charles Knell, Larry La Roche, Robert Latimer, Larry MacKenzie, Boyd Madden, Bill Mann, Bruce Mathias, George Miller, Thomas Mont, Arthur Motley, Charles Palmer, George Pinto, Richard Price, Jack Prinz, Fletcher Rawls, James Roberts, Bob Roudabush, Al Ruppersberger, Walter Schendel, Benjamin Scott, George Simler, Dewitt Smith, Julian Terrett, Jack Thomas, Richard Tryon, Warren Vandervoort, Peter Vial, Gene Vreeland, Julian Waters, John Wells, Herbert Wise, John Wright, William Wurtzbacker, Eliot Young.

FACULTY: C. O. Appleman, J. Y. Bryan, L. J. Hodgins, J. M. Lemon, N. E. Phillips.

HOUSEMOTHER: Mrs. F. J. Fisher.

First row: BAILEY, BRENDLE, BUDDINGTON, COLLINGS, GILLETT, GUNTER, GUYTHER. Second row: HAYMAN, HODGINS, JACOBS, JARBOE, JONES, KARR, KERWIN. Third row: LANE, LICHLITER, LOKER, MATTIX, MILLS, MIZELL, MORAN, OCHSENREITER. Fourth row: SCOTT, SEWELL, SIMONS, SUIT, TRIMBLE, VIAL, WHITE, WORTHINGTON.

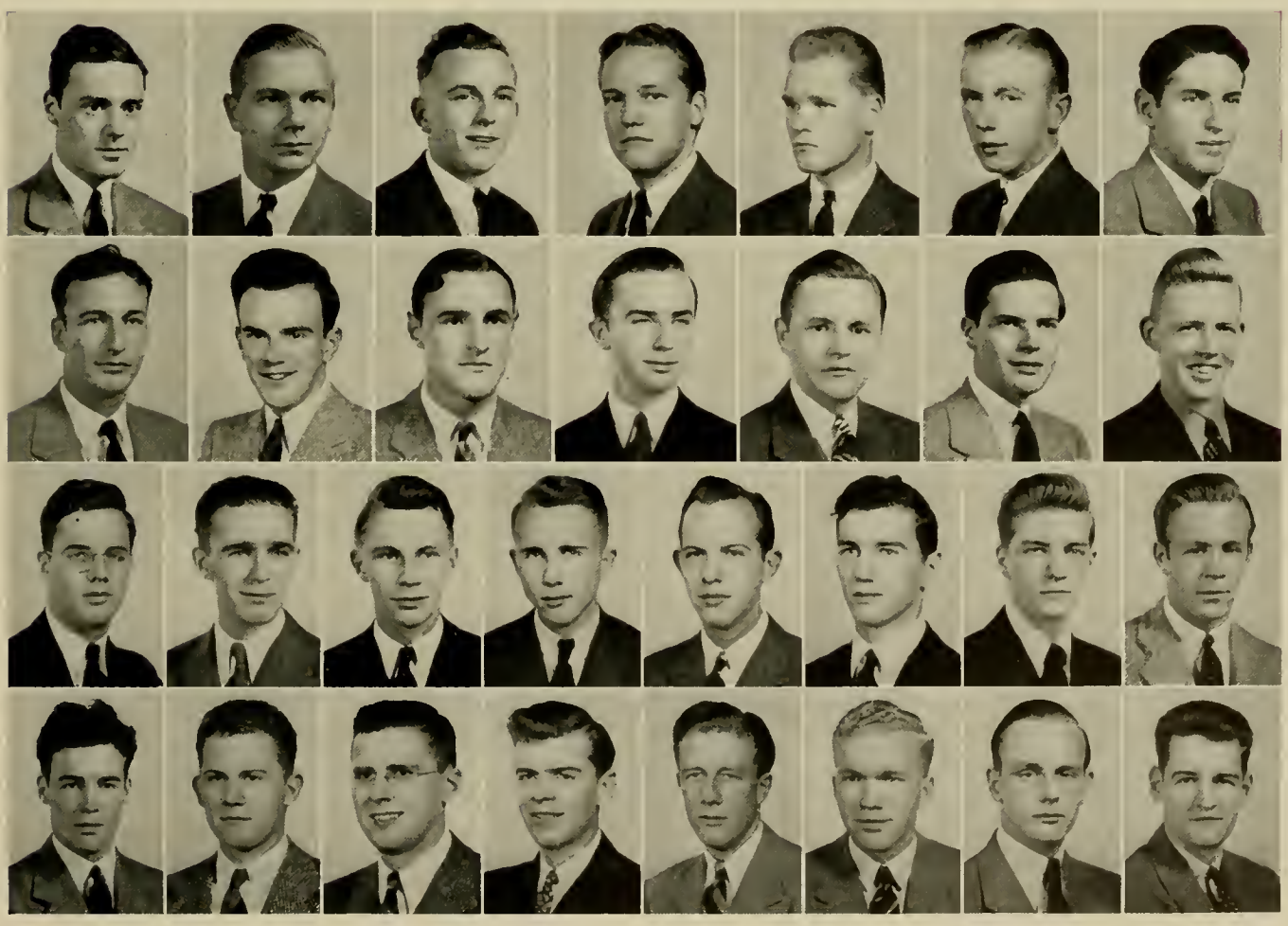

Theta Chi

ALPHA PSI CHAPTER

Founded at Norwich University *in 1856*

Established at the University of Maryland *in 1929*

Being surrounded by sororities left its mark on the Theta Chi's, if there was anything they liked better than a party it was two parties . . . Prexy "Doug" Cassel, the man with the big cigar, was always active in campus life; he was a past officer of the Interfraternity Council and a politician deluxe . . . George "Dude" Jansson spent all of his waking hours with a little lass from the AOPi house, and still got a 3.8 average . . . Another of Theta Chi's brain children was Orr Reynolds; the poor boy was heard to moan over one B . . . "Oak" Roach was the original laughing boy; one look at that smiling face of "Oak's" was enough to cure the worst case of blues . . . "Krusher" Ayres divided his time between wrestling and serving as Vice-President of the Interfraternity Council . . . "Bull" Fardwell spent two years listening to Blaine Wix, "The Streamlined Paul Bunyan," talk about his amorous activities, and then he set out to try them . . . "Sheriff" Scott graduated from being Pledge Marshall to Treasurer . . . Guy Gantz was one of those people who had to go up the hill right in the middle of a six no-trump hand; he was the Business Manager of the Footlight Club . . . Elliott Harwood won his spurs with the Thespians in more than one way, officially he was Stage Manager . . . Huyette Oswald and Jim Fanning were inseparable companions; they saw a lot of campus scenery from that red car of "Ozzie's" . . . Bill "Charmer" Wilson had an imposing list of activities, but they couldn't keep him away when there was a party going on . . . Charlie Rausch was the House Manager and one of those fix-it boys . . . The President-elect Hank Gay-Lord swore he was going to lose that name of "Hermit" . . . George Lautenberger, the big social splash, said he didn't like glamour boy for a name . . . Harold Earp and Anson Biggs were two more of those mad, hard-working engineers, but when the time for play came they played well . . . Bob Baldwin always looked as though he had just stepped out of a band box but still found time to be an active member of the *Diamondback* Business Staff . . . George Pendleton was the kind of guy who took his bridge too seriously and got kidded for it . . . Girls, dates, activities all combined to make a hot-bed of activity out of the Theta Chi house.

MEMBERS: Edward Altman, Robert Ayres, Robert Baldwin, Anson Biggs, Douglass Cassel, Harold Earp, Donald Edson, James Fanning, Charles Fardwell, Guy Gantz, Dwight Galt, Henry Gay-Lord, Harry Gordon, Elliott Harwood, Lee Hoffman, Norman Holland, Robert Ireland, George Jansson, Donald Lacey, George Lautenberger, William Merriken, Edward Newton, Ellsworth Nowell, Huyette Oswald, George Pendleton, Charles Rausch, Orr Reynolds, Oakley Roach, Edward Robinson, John Scott, Worthington Talcott, Philip Tawes, Paul Trice, Robert Tufft, Daniel Whipple, Lawrence L. Wilson, Blaine Wix, Elton Young.

PLEDGES: Louis Anthony, Robert Downes, Warren Eierman, Guy Fontaine, Robert Hatfield, August Herlth, Edwin Inglis, Edward Martin, Hugh McLaury, Henry Meredith, John Z. Miller, Walter Nichols, Byron Nuttle, George Riggin, Elijah Rinehart, Carroll Rowney, Frederick Warder, Harry Weaver.

FACULTY: C. Wilbur Cissel, William B. Kemp, Frank M. Lemon.

HOUSEMOTHER: Mrs. Nancy Smith.

First row: ALTMAN, AYRES, BALDWIN, CASSEL, EARP, FANNING. Second row: GANTZ, GALT, GORDON, HARWOOD, HOLLAND, IRELAND. Third row: JANSSON, LACEY, MERRIKEN, NEWTON, NOWELL, OSWALD, PENDLETON. Fourth row: RAUSCH, REYNOLDS, ROACH, TALCOTT, TAWES, TRICE, WILSON.

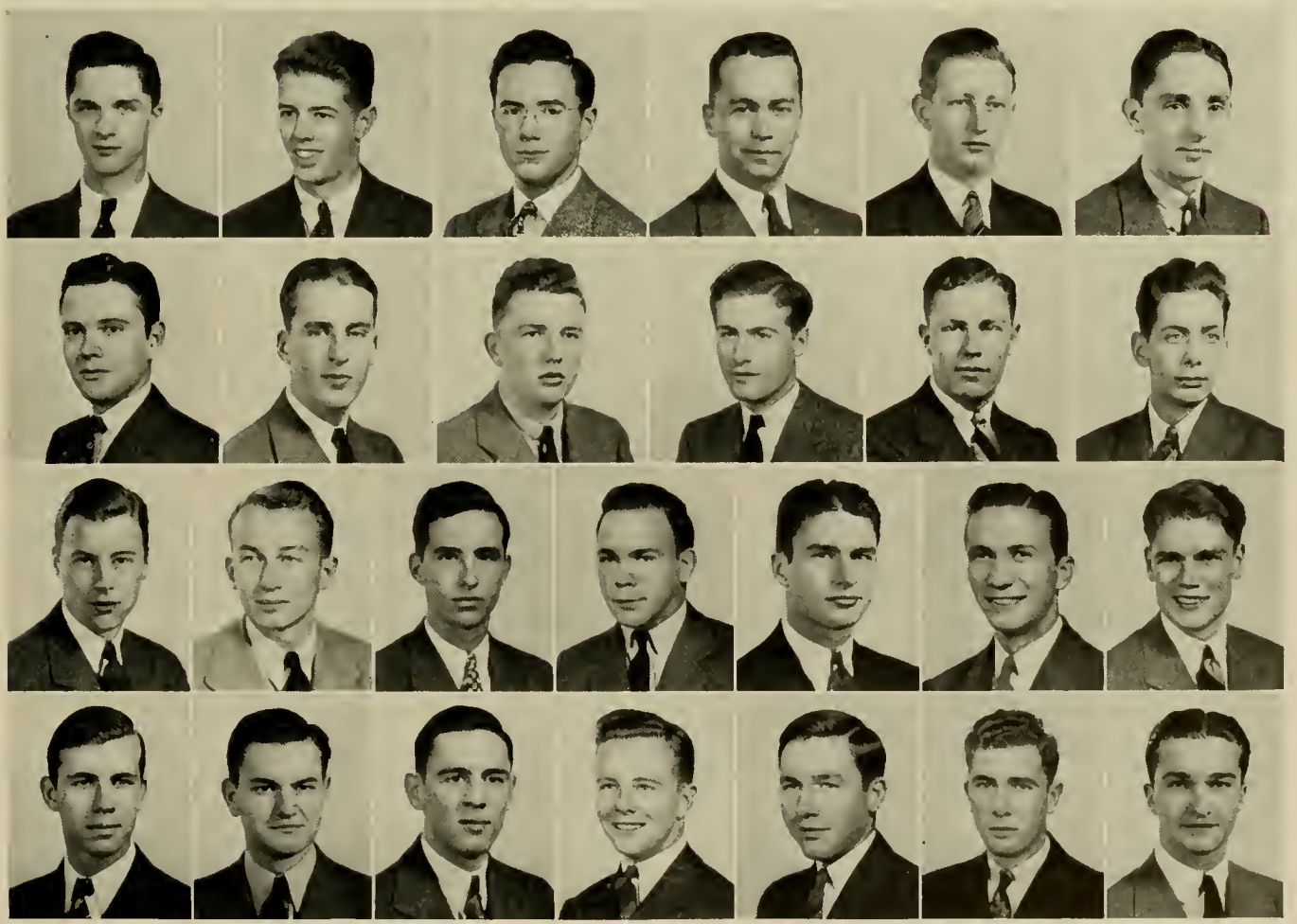

Alpha Tau Omega

EPSILON GAMMA CHAPTER

Founded at Virginia Military Institute *in 1865*

Established at the University of Maryland *in 1930*

FOUR blocks down from the stoplight, in the red brick house with the big white pillars, live the ATO's . . . As we entered the door, President-elect Mort Taylor, smiling, in spite of his evident lack of hair, greeted us . . . The Hathaways, Neal and Norm, sat over in the corner worrying about publication problems . . . Ted Fletcher loudly proclaimed the beauties of the Eastern Sho', while Conrad Arosemena and Ro Hales were doing the same for Panama and New York, respectively . . . In the phone booth, Bud Spelsberg could be found mogulling and playing "Worthy Grand Knife" . . . Wilson Hancock saw all the latest movies . . . "Chick" Barker told everybody everything while Elmer Reese vociferously agreed with everybody about everything . . . Jim Dunn nursed his gridiron and wrestling wounds . . . "Senator" Jim Mead extolled the virtues of the "Great White Father" while Dick Hutchinson pushed back his hair in readiness for the evening meal . . . Dave Johnson acquired gray hairs worrying about the TERRAPIN deadline . . . Upstairs the "Key Boys," Frank Peacock, Bob Cartee, Jerry Prentice, and "Bossie" Mishtowt struggled with an accounting problem . . . "Doc" Riley bandaged the brothers' cuts and bruises, while John Hance and Burt Davis listened to the latest recordings and discussed the swing bands . . . "Rip" Hodson threatened to put a "Figure Four" on rotund "Mayor" Martin . . . John Stevens and "Gumnoze" Gannon sweated over an engineering assignment, or was it that poker hand that caused the perspiration? . . . Jay Emrey worked on the Junior Class budget while dreaming of spring and baseball . . . Art Horn strutted in his Army uniform and Bill Christopher nonchalantly took in the world . . . Johnny Harn strolled toward the Tri-Delt house and thought up wisecracks . . . "Howdy" Elliott mumbled organic formulas as he started toward the Margaret Brent Dorm . . . Ed Chandler zoomed overhead as Ralph Crump explained the mechanisms of the plane's motor . . . "Bus" Smelser dodged water bags . . . Johnny Lewis and Bill Rimmer went in for "Dayhopping" . . . These were the ATO's, an integral part of the campus whirl, and they really enjoyed it.

MEMBERS: Conrado Arosemena, John Avery, Charles Barker, Robert Cartee, Edmond Chandler, William Christopher, Slater Clarke, Ralph Crump, Joseph Dantoni, Burton Davis, James Dunn, Howard Elliott, Jay Emrey, Theodore Fletcher, Roman Hales, Wilson Hancock, John Harn, Charles Harry, Neal Hathaway, Norman Hathaway, Annesley Hodson, Arthur Horn, Richard Hutchinson, David Johnson, William King, John Lewis, Gerard Martin, Towler Maxson, James Mead, Basil Mishtowt, George Newgarden, Franklin Peacock, Gerald Prentice, Elmer Reese, Eugene Riley, William Rimmer, Harold Smelser, Walter Spelsberg, George Sprott, John Stevens, Morton F. Taylor.

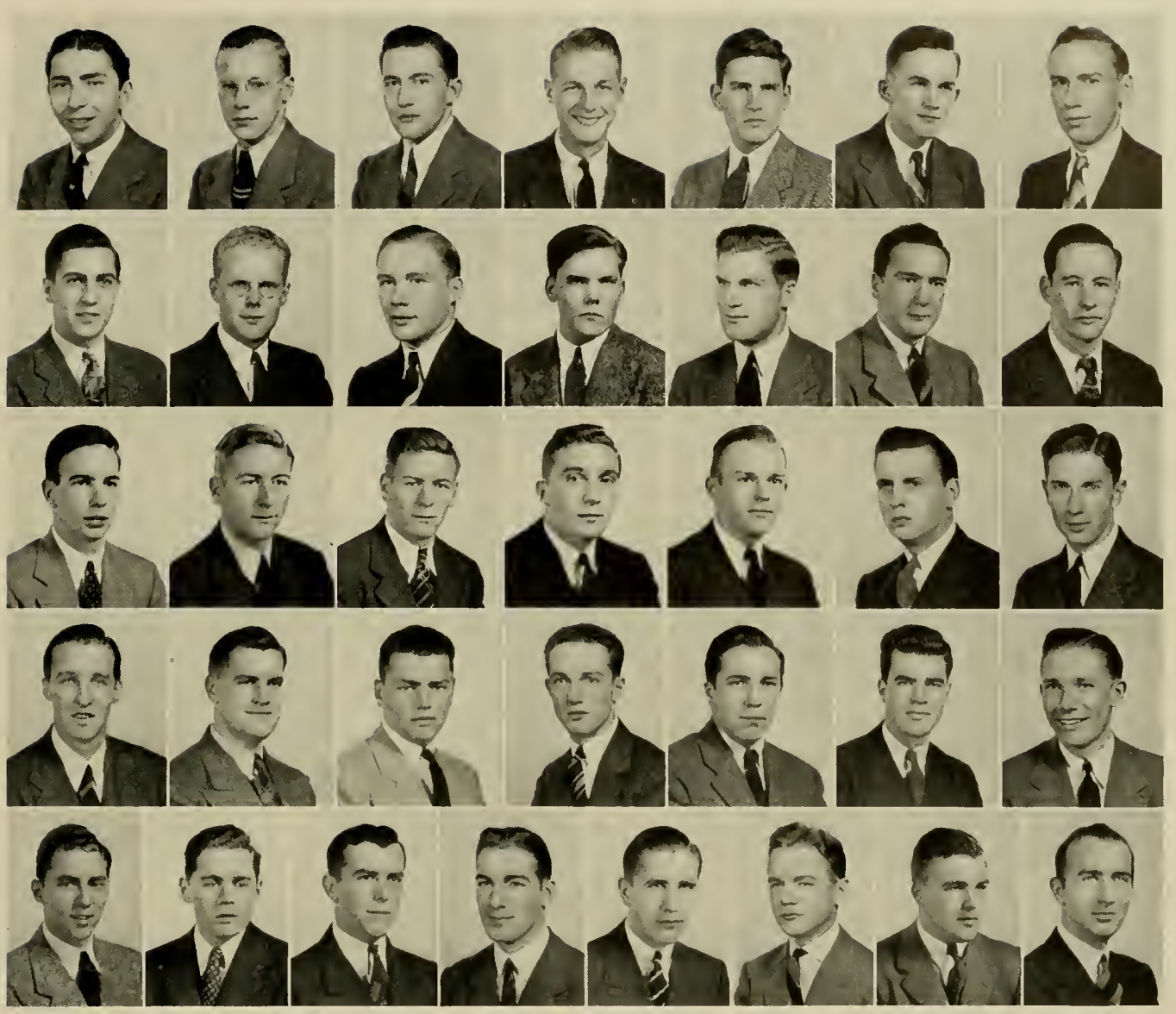

First row: AROSEMENA, BARKER, CARTEE, CHANDLER, CHRISTOPHER, CLARKE, CRUMP. Second row: DANTONI, DAVIS, DUNN, ELLIOTT, EMREY, FLETCHER, HALES. Third row: HARRY, HATHAWAY, HATHAWAY, HODSON, HORN, HUTCHINSON, JOHNSON. Fourth row: LEWIS, MARTIN, MAXSON, MEAD, MISHTOWT, PEACOCK, PRENTICE. Fifth row: REESE, RILEY, RIMMER, SMELSER, SPELSBERG, SPROTT, STEVENS, TAYLOR.

PLEDGES: John Brenner, Walter Buck, Perry Chapman, Robert Clark, Luther Conrad, John Cragoe, James Crockett, Joseph Crockett, Kenneth Daniels, Charles Davis, Clarence Doughty, George Dunn, Clemens Gaines, William Gannon, Rowland Halstead, John Hance, Ray Hyson, Fred Johnson, Arthur Law, Carl Luebben, Paul McCloskey, John Mele, Walter Mullikin, John Normyle, Kenneth Reecher, Carl Richmond, Harry Rimmer, Joseph Snyder, Robert Stuart, Reginald Vincent, William Volbers, John Wardle, Harry Wells, Alex Young.

FACULTY: Lawrence V. Howard, DeVoe Meade, Albert L. Schrader, Mark Welsh, Charles E. White, Mark W. Woods, Robert V. Shirley.

HOUSEMOTHER: Mrs. Eleanor Brehme.

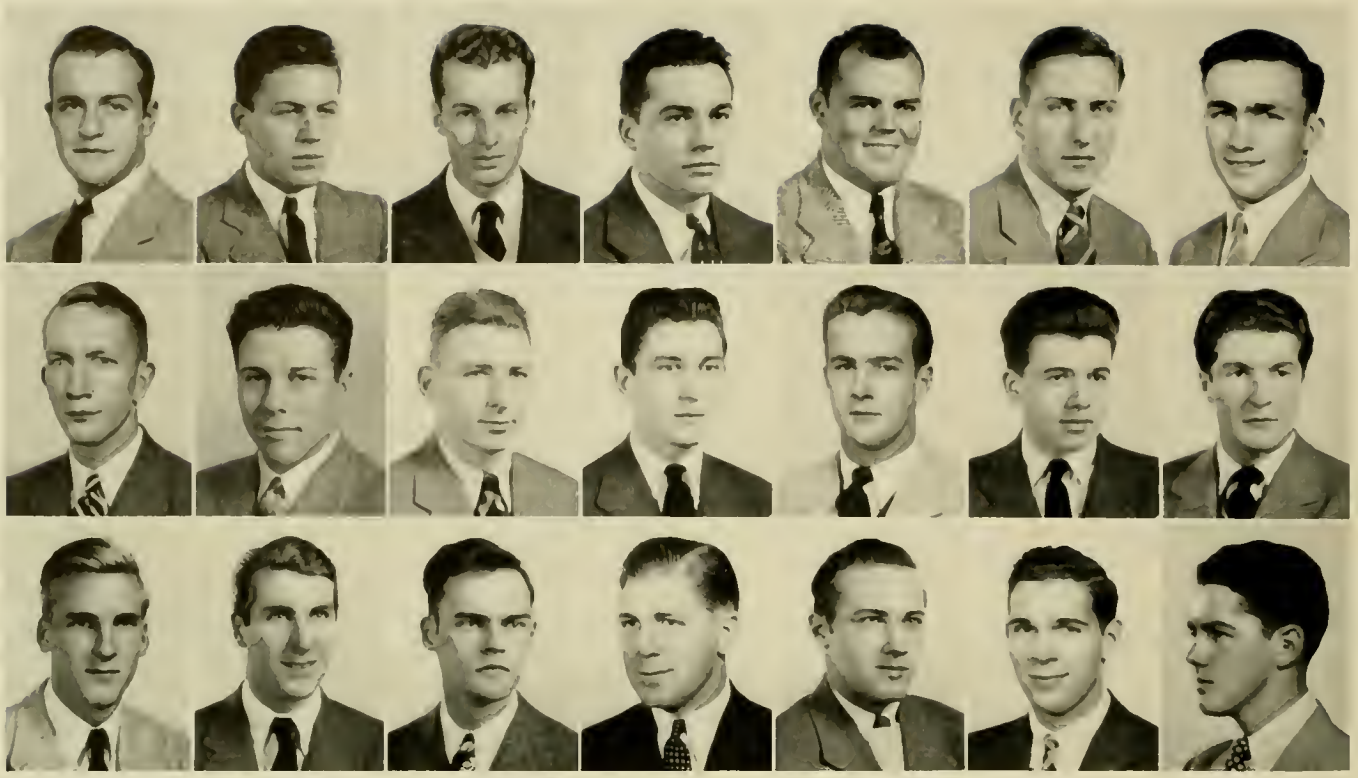

First row: ALLEN, BADENHOOP, BAKER, BRADLEY, BOOZE, CARTER, FORBES. Second row: GARRETT, HEYER, HILL, HORN, KAVANAUGH, KEPHART, MACHEN. Third row: POOLE, PRATT, RECKORD, SAUM, SULLIVAN, THUMM, WALLOP.

Kappa Alpha

BETA KAPPA CHAPTER

Founded at Washington and Lee University *in 1865*

Established at the University of Maryland *in 1914*

For many years KA has been one of the strongholds of Maryland lacrosse, and this year was no exception . . . An impressive list of KA's followed "Prexy Chick" Allen onto the field . . . Landis Hill, "Bull" Garrett, "Squirty" McGregor, "Ash" Thumm, and Bill Graham were all back logs for Maryland's favorite sport . . . Bill Graham had a little group consisting of Bill Sullivan, "Chick," and "Squirty" on Saturdays to indulge in duck-hunting down on the Shore. They swore that Bill was known as the Chincoteague playboy. That made at least two of them in the house, as it was rumored that Page Pratt was the playboy of Ocean City . . . Bill Badenhoop spent the summer being a lifeguard and acquiring romances to think about when it got too cold for bathing suits . . . John Reckord was one of KA's outstanding bids for campus fame as Colonel of the ROTC and President of the S.G.A. The boys began to call him their tin soldier . . . Bob "Brud" Saum, another coming Napoleon, was Lieutenant Colonel and president of Scabbard and Blade . . . John Carter was one of those

lads that did his best to see there was never a dull moment. He was an electrical engineer and spent his spare time practicing, by wiring the beds . . . Al Bradley had quite a time convincing the boys that he was not directly responsible for bringing the quarantine on the house, but they still called him "Measley" . . . Bob Porter must have been really fond of Maryland and KA; he tried to leave once, but came back from Florida, much to the joy of the basketball and track coaches . . . Bernie Ulman was no drawback to either the basketball or the football teams . . . The KA's never worried about Bud Heyer on the football field; they had seen him drive that car, and they were sure that "Lucky Teeter" was a good name for him . . . "Otts" Meade was called the "Senator," but more recently for some reason was called the "Hyattsville Flash" . . . "Bud" Kephart and "Doug" Wallop saw to it that publications were not neglected . . . They were on the *Old Line* staff; in fact, "Bud" was the business manager . . . "Spook" Poole was house manager, and he saw to it that the boys got their vitamins so that Maryland would not lose any lacrosse games.

MEMBERS: Charles Allen, William Badenhoop, William Bagby, Jack Baker, Alan Bradley, William Booze, John Carter, James Forbes, Jack Garrett, Adrian Goode, William Graham, Frank Heyer, Landis Hill, Norman Horn, Julius Kaiser, Emmett Kavanaugh, Roy Keeney, Howard Keller, George Kephart, Val Machen, William McGregor, Brooke Meanley, J. Leo Mueller, Arthur Meade, Victor Poole, Page Pratt, John Reckord, Robert Saum, Clarence Schauman, William Sullivan, Ashton Thumm, Bernie Ulman, Milton Vanden Berg, Doug Wallop.

PLEDGES: Maurice Baldwin, Arnold Barden, George Barnes, Elmer Bright, Barnett Broughton, Thomas Butler, William Bush, Coleman Cook, George Cook, Nelson Cox, Jack Dittmar, Hap Dunlap, Omer Durrett, Mearle DuVall, Ernest Eckels, David Frey, Robert Frey, Ellis Frye, Jack Goss, Chester Grassmuck, Ray Grelecki, Russell Hardy, Frederick Heine, William Helbock, Bob Hill, Radford Hyde, Robert James, Leslie Lawrence, James LaCroix, Donald Ludwig, Milton Lumsden, Joe Mariner, Paul McNeil, John Merceron, Allen Minion, Clifford Olsen, Wimp Orpwood, Peter Raine, Dick Reid, Jay Saum, John Saunders, Robert Searls, William Taylor, Ernest Travis, Carl von Zielinski, Stanchfield Wright.

FACULTY: Levin B. Broughton, William Cobey, Ernest N. Cory, Harold F. Cotterman, Charles L. Mackert, Leo J. Poelma, Stewart B. Shaw, Jesse W. Sprowls, Thomas B. Symons, Thomas Taliaferro, Reginald V. Truitt.

Sigma Nu

DELTA PHI CHAPTER

Founded at Virginia Military Institute *in 1869*

Established at the University of Maryland *in 1918*

AROUND the campus, due to their pin, the Sigma Nu's are often called the snakes, and it seemed rather in keeping that they should have had trouble with rats . . . The boys set up a rifle range in the backyard, and when the rats ran through they were met by lead . . . An attempt to replace the rifle remedy with a cat met with failure . . . Jack Jones was soon looking for the cat with a gun, and since that time the Sigma Nu's have called Jack "Tom Cat" . . . Maryland's varsity football team was studded with Sigma Nu's . . . "Sully" Krouse, Dick Burlin, and "Jelly Belly" Morton were rocks in the line . . . An unusual number of campus moguls resided in the Sigma Nu house . . . George Moore was varsity football manager, and ODK and Senior Representative to the Men's League . . . Jack Cherry was manager of the Calvert Debate Club and one of the coming stars in the Footlight Club . . . Bill Holbrook was vice-president of the Freshman Class, president of the Sophomore and Junior Classes and a member of the Track and Boxing teams as well . . . Smoothies of the house were Don Murphy, "Prexy" Pete Snyder, and "Marsh" Garrett, commonly known as the "Vulture" . . . Don spent so much of his time on clothes and his car that the boys called him the "Baltimore Blue Blood" . . . "Squire" Diamond came from Gaithersburg, but commerce was as close as he came to farming . . . "Skeeter" Bell came from Williamsport and he hopes to write M.D. after his name some day . . . Sam Hatchett studied to make a future out of electrical engineering, but it was strongly suspected that a KD will also have something to do with his future . . . One of the most noticeable of the Snakes was "Little Robbie" Robertson, and it was not due en-

tirely to his carrot top, for he did a very good job of handling the finances of the house . . . Athletically — socially — and scholastically, the Snakes really crawled into everything.

MEMBERS: Andrew Altmann, Fred Bach, Houston Bell, Ralph Bridges, Daniel Boothe, Amos M. Burlin, Ralph M. Burlin, Herbert Carhart, Jack Cherry, William Craig Diamond, Frank Dwyer, Neal Edwards, Marshall Garrett, John Greenip, Robert Harmon, Carl Harris, Samuel Hatchett, Fred M. Hewitt, William Holbrook, John H. Jones, Joe Joyce, Holly Keller, Henry Kimball, William Krouse, Philip Kurz, James Lanigan, Richard Leister, Thomas Lewis, William McMahon, Don Mintzer, George Moore, John Morton, Julian Murphy, Don Murphy, Howard Randall, Henry Rassier, Samuel Robertson, Peter Snyder, Hugh Walton.

PLEDGES: Ralph Allnutt, William Benner, Everett Bennett, Harold Berry, Bernard Coyle, William Crow, William Ellett, Thomas Fields, John Gilmore, Ray Glasgow, Kenneth Hoddinott, Sterling Kehoe, Deane Keith, William Layton, Alan Macpherson, Warren O'Neil, Donald Price, Fred Roth, Jack Snyder, Richard Whelton, William White, Charles Wolfe.

FACULTY: George J. Abrams, Leslie E. Bopst, Albert Heagy, George F. Pollock, William C. Supplee, Henry R. Walls, George F. Madigan, Albert Woods.

HOUSEMOTHER: Mrs. T. P. Ledbetter.

First row: ALTMANN, BACH, BELL, BOOTHE, BRIDGES, BURLIN, CARHART. Second row: CHERRY, DIAMOND, DWYER, EDWARDS, GARRETT, HARMON, HARRIS. Third row: HATCHETT, HEWITT, HOLBROOK, JOYCE, KIMBALL, KROUSE, KURZ. Fourth row: LANIGAN, LEWIS, McMAHON, MINTZER, MOORE, MORTON, MURPHY. Fifth row: RANDALL, RASSIER, ROBERTSON, SNYDER, WALTON.

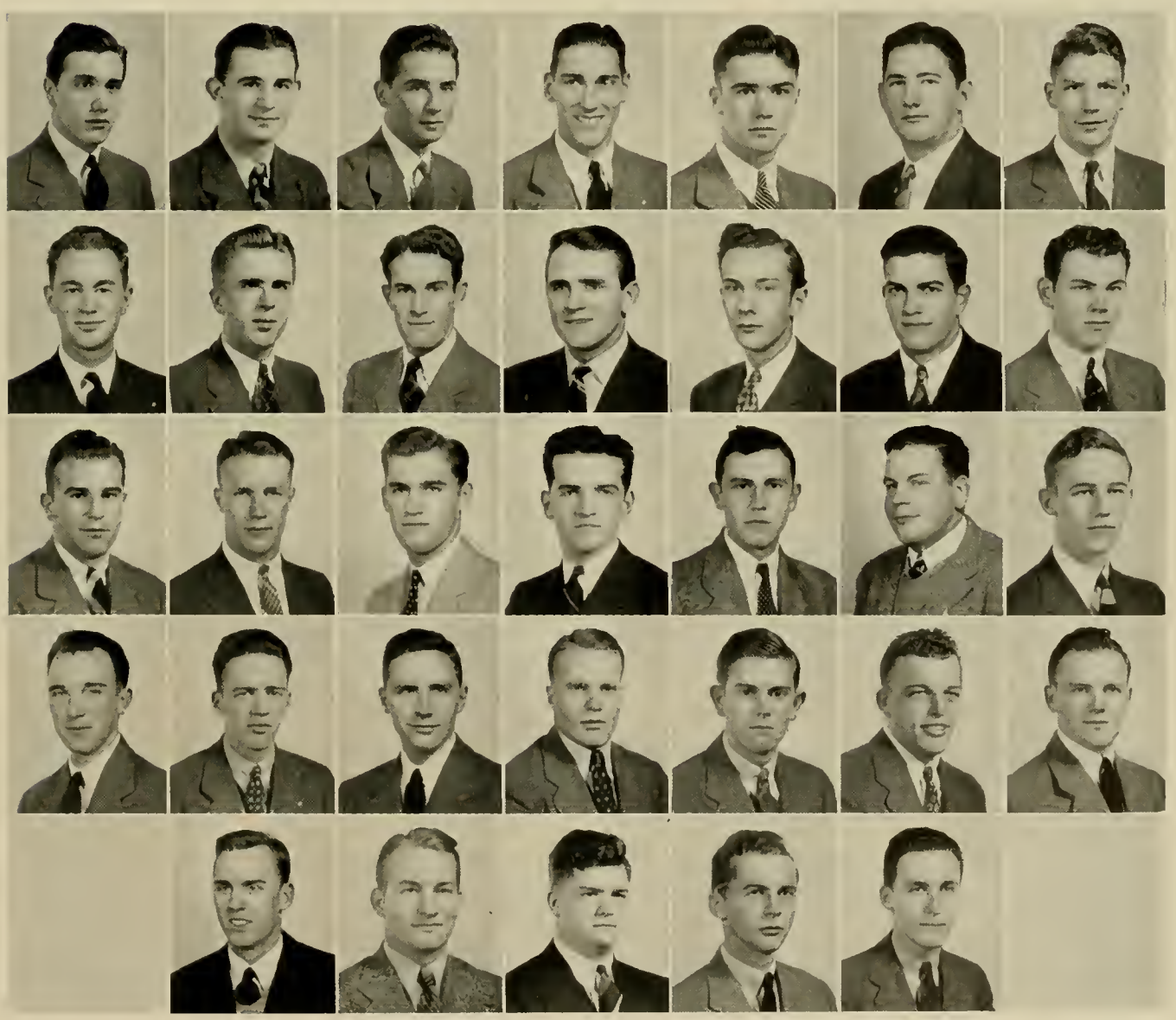

Phi Sigma Kappa

ETA CHAPTER

Founded at Massachusetts State College *in 1873*

Established at the University of Maryland *in 1921*

If you see a station wagon load of wild men roaming around the campus, that will be the Phi Sig's. Don Bierer just had to get a station wagon as his diversified interests kept him going between the Terrapin office and the Kappa house . . . "Hank" Anderson was a paradox as he was a farmer, but very much a smoothie and a drugstore cowboy . . . Jim Burnside, the Phi Sig wolf, was quite a tennis player . . . Neil Dow was the very correct corrector of the house . . . The Phi Sig's "jive" group was lead by Bill Diggs, who was president of the Rossborough Club . . . "Kenny" Evans took time from his boxing to lend his voice to the cry for more swing . . . Andy "Jeep" Hambleton and Vite Paganelli, the spaghetti bender, were ride men, Andy on the bass viol and Vite on the sax . . . Tommy Watson, better known as "Bump," had the doubtful distinction of having had three sister pins out at once; power comes in small packages . . . The *Diamondback* was practically a Phi Sig monopoly. Allan Fisher bowed out to Orville Shirey, the present editor . . . Dave "Shanty" Sheridan is not from Pennsylvania, but it was rumored that he was very interested in Elmire . . . Bill Schoenhaar's love affairs read like the "Tale of Two Cities" . . . Bob Steele is called the Collingsdale wonder, always keeps up his letter a day correspondence . . . Bill Katzenberger had been lecturing for two years on the evils of the fair sex and AOPi in particular, but later he had a very strong tie there . . . Jack Harrison did not localize himself; they called him the "Eastern Shore Sailor" for obvious reasons . . . "Ham" Rau was always talking up a party, and he could do it too because he was the treasurer . . . Dick Normant was going to med school so he was all for the parties . . . Boyd Taliaferro was right in his southern-gentleman atmosphere . . . Every now and then "Dictator" Rice took time off from all his activities and dropped into the house . . . Yes, the Phi Sig's and their station wagons got into everything.

Members: Harry W. Anderson, David R. Batson, Donald S. Bierer, James B. Burnside, Charles T. Crouch, John K. Custis, Clayton S. Dann, William B. Diggs, Jr., Neal Dow, Jr., Kenneth J. Evans, Arthur C. Farnham, Allan C. Fisher, Jr., Thornton Gillett, J. Aldrich Hambleton, John T. Harrison, Jerry C. Hege, William J. Hopps, John Hutchinson, Willard Jensen, William

Katzenberger, Donald J. Kendall, Jr., Lloyd S. Noel, Richard B. Norment, III, Vitale W. Paganelli, Hammond Rau, Robert C. Rice, William Schoenhaar, David L. Sheridan, Orville C. Shirey, Robert B. Steele, Thomas B. Taliaferro, Jr., Thomas Watson, Jr., William V. West.

PLEDGES: Richard Barr, Donald Boyd, Melvin Bradley, William Brownell, Donald Call, Webb Clayland, James Crammond, Clifton Currin, Robert Davis, Carl Eicker, Stuart Freyburger, Harold Gilbert, Vernon Hart, William Hutchinson, William Johnson, Charles Jones, Jr., George Keat, William Kirk, Donald Magruder, Jack May, Lee Mazzotta, William Myer, Edward Price, Henry Price, Raymond Quinn, Arnold Rawling, Owen Ridgway, Robert Ryan, Frank Sheridan, James Shields, Robert Trippe, Joseph Tupy, Charles Waite, George Wannall, John Watson, Lawrence Wilhelm, Tom Wolf, Robert Wright.

FACULTY: Robert W. Jones, James H. Reid.

First row: ANDERSON, BATSON, BIERER, BURNSIDE, CROUCH, DANN, DIGGS. Second row: DOW, EVANS, FARNHAM, FISHER, GILLETT, HAMBLETON, HARRISON. Third row: HEGE, HUTCHINSON, JENSEN, KATZENBERGER, KENDALL, NOEL, NORMENT. Fourth row: PAGANELLI, RAU, RICE, SCHOENHAAR, SHERIDAN, SHIREY, TALIAFERRO, WATSON.

Delta Sigma Phi

ALPHA SIGMA CHAPTER

Founded at the College of the City of New York *in 1899*

Established at the University of Maryland *in 1924*

Piloted this year by Clarence Becker, the Delta Sigs completed a successful year . . . John "Lover" Ackerman played baseball, was Junior Representative to the Rossborough Club, and knew a Miss Couliette . . . "Prexy" Becker, an engineer and a trackman, went to Baltimore each week-end . . . Dave Bell was trombonist, pre-med, and corresponding secretary . . . Jack Benecke, the dynamic social chairman and poli-sci major, worried about getting drafted . . . "Silent Bill" Bollinger, an engineer, played cowboy records . . . Bill Dixon was called "Wolf" by his brothers . . . Tony "Cowboy" Edwards wore boots and belonged to Block and Bridle Club, a natural Ag major . . . Delta Sig's Eastern "Sho'man" was Bill Higgins, always broke, a jitterbug, and an economics major . . . "Pretty Boy" Josh Hughes, an engineer, was known mainly as a boxer. The boys wondered why he went to Baltimore . . . Another pre-med was Bob Johnson who worried about the draft and organic chemistry . . . Vice-president Bill Johnson, called "Purnell" by the boys, was sergeant-at-arms of the Senior Class, and played the piano . . . "Jud" Lincoln was also a boxer . . . John Luntz was sergeant-at-arms of frat, engraving editor of Terrapin, and he liked blondes . . . Bill Meyer was a daydodger and also liked blondes . . . Art Moon worked in the drugstore when not working on his car . . . Bill Oberle was a bridge fiend, and majored in math . . . Mike Pennella planned to go into the Army in June . . . Lanny Ridout was grand custodian of the furnace . . . John Dexter Rogers, III, known as "Buck," was frat treasurer, card fiend, and fencing manager . . . Howard Schwarz was junior manager of baseball and pledge master . . . Bob Spicer, an engineer, came from Towson . . . Dick Sullivan, the genial house manager, was a track miler, and drove a 1932 Ford—when it ran . . . Howard "Chops" Valentine was mechanical engineer and rush chairman . . . Edmund Besche was weight-lifter and also icebox robber . . . "Gar" Fairbanks was the softball artist of the club . . . Charlie Hayleck was also a sports enthusiast . . . Clark Hudson, known as "Duke," admired a certain co-ed mogul from a distance . . . Stanley Kihn, called "Blackie," was a physical-ed major, and a track man . . . Bill Krehnbrink was a commerce student from Baltimore . . . Bill Redd was seen at the dining hall with trays . . . Walt Rutherford went home continuously to see Jeanie . . . Many parties made up their social calendar, which was climaxed by the annual Sailors' Ball.

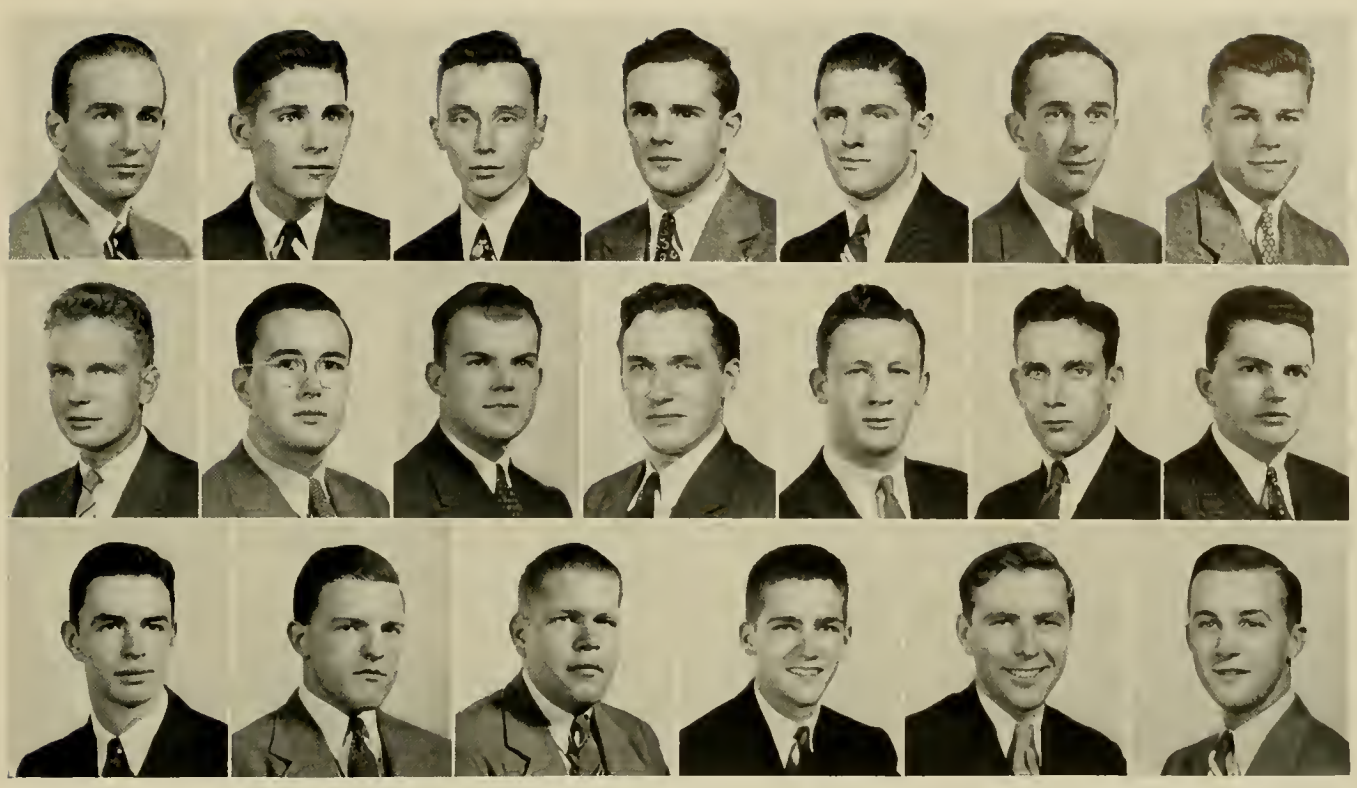

First row: ACKERMAN, BECKER, BELL, BENECKE, EDWARDS, HIGGINS, HUGHES. Second row: INSLEY, R. JOHNSON, W. JOHNSON, LUNTZ, MEYER, OBERLE, PENNELLA. Third row: RIDOUT, ROGERS, SCHWARZ, SPICER, SULLIVAN, VALENTINE.

MEMBERS: John Ackerman, Clarence Becker, David Bell, John Benecke, George Bollinger, William Dixon, Robert Edwards, William Higgins, Vincen Hughes, Robert Insley, Robert James, Robert Johnson, William Johnson, Judson Lincoln, John Luntz, William Meyer, Arthur Moon, William Oberle, Michael Pennella, Orlando Ridout, Herbert Roesler, John Rogers, Howard Schwarz, Robert Spicer, Richard Sullivan, Howard Valentine.

PLEDGES: Edmund Besche, William Burdick, Gary Buschman, Douglas Dayhoff, Howard Emrich, Williford Eppes, Garland Fairbanks, Dixon Forsythe, Paul Freeze, William Gordon, Karl Gumnick, John Habercam, John Hall, Christopher Hastie, Charles Hayleck, Charles Horn, Clark Hudson, Harold Jeffers, Stanley Kihn, William Krehnbrink, Charles Lutman, Kenneth Maskell, William Mattingley, Andrew McCauley, William McCullagh, Arthur Naylor, William Redd, Robert Rossberg, Walter Rutherford, Jack Smith, Jack Teel, James Updegraff, William Wales, Warren Wantz, Charles Yost.

FACULTY: J. E. Faber, Jr., Charles B. Hale, Augustus J. Prahl.

HOUSEMOTHER: Mrs. Florence Mooers.

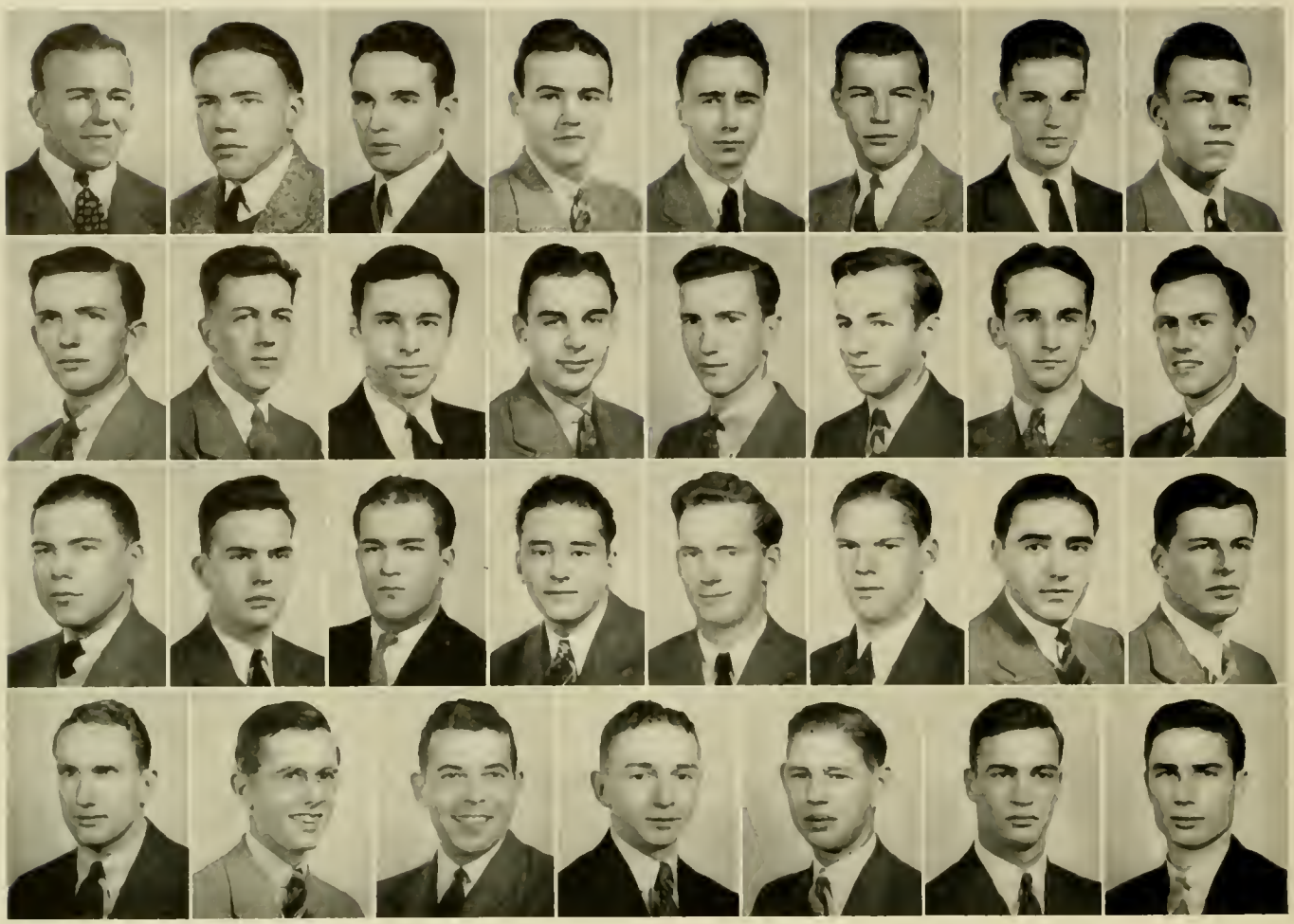

First row: ARMSTRONG, BOSWELL, CLARK, COLEMAN, DEGGES, DOBLER, DORN, EISENBERGER. Second row: FREDERICK, GARLITZ, HARTMAN, HICKS, JONES, KELLY, LEWIS, MASLIN. Third row: MYERS, McCARTY, MAZUR, J. MILLER, N. MILLER, OVITT, RABAI, RUSSELL. Fourth row: SCHWAB, SHOEMAKER, SPICER, STEINBERG, VAN HORN, WEBER, WICK.

Sigma Phi Sigma

DELTA CHAPTER

Founded at the University of Pennsylvania *in 1908*

Established at the University of Maryland *in 1916*

THE boys from Sigma Phi Sigma were varied in their interests, and as we arrived at the corner of Princeton and Norwich Avenues, we might have found the following: "Reds" Miller, the dynamic "Prexy," rushing between the SGA, ROTC, and the Coliseum and eventually trying to study . . . Kenny Clark wondering about the gang in Baltimore and his "med" school possibilities . . . Al Mazur searching for an empty couch so he can get $17\frac{1}{2}$ minutes of sleep . . . Bill Black beating out boogie-woogie rhythm on the ivories . . . "Clothes Horse" Garlitz could be found balancing the books . . . "Pretty Boy" Coleman dropping in to see if everything is under control and then ambling out to his ghost car to head for Takoma Park . . . Jim Sloan discussing the relative merits of the College of Engineering and Commerce . . . "Bucky the Sailor" Lewis dreaming of the sea and Nordwall . . . On the

second floor in suite two, Jack, "Ten Percent" Miller worrying over the future and a sorority brunette . . . Bill Maslin struggling with engineering and worrying about the Ford . . . Across the hall "Ferdy" Frederick, the campus cut-up, chuckling at something or someone, perhaps his bunkie, John Rabai . . . Jake "the Gator" Hartman in his room dreaming of Florida or reading English . . . Brother P. K. Kelly, the Army brat, with a collection of articles of war and stories . . . Reese Shoemaker, the only Frederick member with his pin . . . "Brother Boo" Boswell, either at a meeting or just talking, and Harry Spicer the Prom boy and his 3.5 . . . On the third floor we saw Bob Van Horn thinking of his love in Baltimore . . . John McCarty, the "Cumberland Wolf," wondering about which one to date for the Prom . . . Bob Russell, their 3.5 engineer, playing cards and working a problem on the slipstick . . . Dan "the Deacon" Eisenberger and Jack Weber playing bridge with Mrs. Reed . . . The wrestler "Dickee" Armstrong working on the fourth problem for Dr. Eichlin . . . "Wings" Myers talking about the RAF . . . Jimmy Degges worrying over the Commerce Department and ready to refight the Civil War for the dear Ol' South . . . Harry Ovitt with his thoughts of Kitty . . . "Lumbering" Jim Schwab just taking it all in . . . Bob Dorn and Don Wick, the boys from Hyattsville, ever present at the house . . . Fred Hicks, the southern accent boy and lastly Ned Steinberg, always thinking of Emily . . . Thus we left the Sigma Phi Sigma's and their Colonial House.

MEMBERS: Richard Armstrong, William Black, Harry Boswell, Kenneth Clark, Albert Coleman, James Degges, John Dobler, Robert Dorn, Daniel Eisenberger, John Frederick, LeRoy Garlitz, James Hartman, Fred Hicks, Fletcher Jones, Palmer Kelly, Arthur King, Francis Lewis, William Maslin, Alexander Mazur, John McCarty, Jack Miller, Norman Miller, Jr., Eugene Myers, Harry Ovitt, John Rabai, Robert Russell, James Schwab, Henry Scott, Reese Shoemaker, Harry Spicer, Edward Steinberg, Robert Van Horn, Jack Weber, Donald Wick.

PLEDGES: Cromwell Allnut, Bernard Aymold, Frank Baker, Richard Bartlett, William Bates, Thomas Brown, James Bryan, Gilmore Carter, John Cordyack, Platt Covington, Randall Cronin, John Dunham, John Emory, Leon Etzler, Kingsley Grigg, Charles Haines, Kenneth Hall, Daniel Harbaugh, Wylie Hopkins, Alvin Jewell, James Kennedy, Harry Korab, Thomas Lanahan, Robert Montgomery, Thomas Moore, Thomas McCeney, William Riley, Robert Rothenhoefer, James Shank, Loy Shipp, David Sills, Robert Steen, Merle Strauss, Eugene Sullivan, James Tessier, Reeves Tilley, Howard Trussell, John Verkouteren, Albert Wilcox.

FACULTY: R. B. Allen, O. R. Carrington, Geary Eppley, H. B. Hoshall, M. A. Pyle, B. Shipley, S. S. Steinberg.

HOUSEMOTHER: Mrs. Kenneth Reed.

Alpha Gamma Rho

ALPHA THETA CHAPTER

Founded at Ohio State University and the University of Illinois *in 1908*

Established at the University of Maryland *in 1928*

THE boys from AGR house were a homogeneous lot . . . Ag majors, had girls at home, and were assistants at the dairy . . . Their dignified "Prexy," Brad Jones, was also president of the Grange . . . Assistant chief Treakle seemed to be the sleepless wonder, but he managed the dairy . . . Then there was "Ol Rudy" Reiblich with the sparkling blue eyes . . . "Ches" Ernst, star soccer man and also a runner . . . The smooth appearance boy was "Deacon" Adkins . . . "Joe College" Benson was the house ace dresser . . . "Twizzle" Bosley, the house mascot . . . Boyce, who had trouble with a Goucherian . . . Bill Boyer, the innocent offering of Harford County to the U. of M. . . . Don Brauner, the Hyattsville boy, with his pin missing . . . "Yank" Chance, the missing link between Eastern and Western "Sho" . . . Charlie Clendaniel the big 3.5 man who never studied . . . Grinning Tommy Galbreath who "got around" . . . The AGR's assistant mascot, Gus Gies . . . Dick Jenkins overloaded his coupe . . . Pete Jones, chief woman hater . . . The boy who dropped around sometimes, Chick Jubb . . . "Bull" King, the social chairman who didn't attend dances . . . "Fuzzy" Libeau who split peas to save money . . . Mac McDonald, the three letter man . . . Bob Meyer, the Men's League leader . . . Bill Miles, the good looking gentleman . . . "Doc" Northam, high average man . . . Red haired Porter whom you saw at Chaney's . . . Boy from Rocks, Charley St. Clair . . . "Duke" Talbott who had St. Mary's on his mind . . . "Doc" Taylor with his model A . . . A. M. Todd, Jr., the hat check boy with his air mail

letters . . . Religious Mort Welling . . . Harpo Whipp, whose hair was his greatest liability . . . Rush chairman "Buck" Whiteford, the tall, dark, and handsome lad . . . We'll always remember them and their green neon sign.

MEMBERS: Lee Adkins, Robert Benson, Glenn Bosley, William Boyce, William Boyer, Donald Brauner, John Carter, Marion Chance, Charles Clendaniel, Lee Crist, Chester Ernst, Thomas Galbreath, Donald Gies, Richard Jenkins, Bradley Jones, Joseph Jones, Charles Jubb, Roland King, Clayton Libeau, Leib McDonald, Robert Meyer, William Miles, David Northam, Carlton Porter, Karl Reiblich, Charles St. Clair, Edward Talbott, Frank Taylor, Morris Todd, Charles Treakle, Maurice Ward, Gist Welling, Roscoe Whipp, Scott Whiteford.

PLEDGES: John Bennett, Vernon Bolte, Louie Brosius, George Cairnes, Herbert Frantz, Robert Gilbertson, Irving Gordy, Frank Gray, Robert Gritzan, Raymond Gross, Oakley Hall, Jack Lee, Emory Leffel, Fack McGolerick, Richard Jones, Vernon Miller, Byron Osborne, Dorsey Owings, Kenneth Ports, Doty Remsburg, Patrick Quinn, Philip Seltzer, Lloyd Simpkins, Thomas Stevens, Vernon Sultenfuss, William Taylor, Phillip Thompson, Earl Uzzell, Robert H. Waltersdorff, John Whalen, Morgan Whiteley.

FACULTY: Myron Berry, Samuel H. DeVault, Walter England, Arthur B. Hamilton, Edgar F. Long, Paul R. Poffenberger, Arthur S. Thurston.

First row: ADKINS, BENSON, BOSLEY, BOYCE, BOYER, BRAUNER, CHANCE. Second row: CLENDANIEL, CRIST, ERNST, GALBREATH, GIES, JENKINS, JONES. Third row: JONES, JUBB, KING, LIBEAU, McDONALD, MEYER, MILES. Fourth row: NORTHAM, PORTER, REIBLICH, ST. CLAIR, TALBOTT, TAYLOR. Fifth row: TODD, TREAKLE, WARD, WELLING, WHIPP, WHITEFORD.

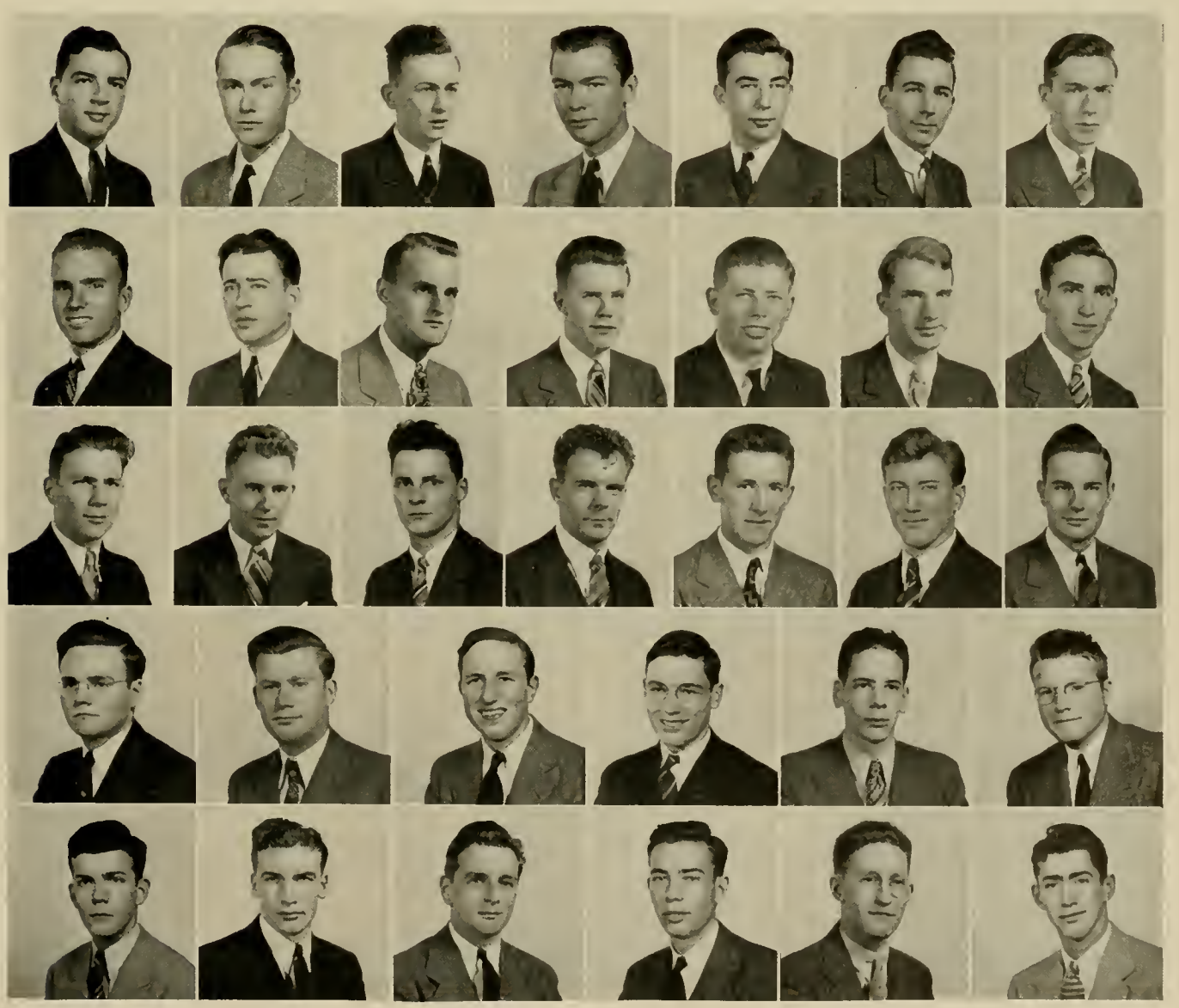

Lambda Chi Alpha

EPSILON PI CHAPTER

Founded at Boston University *in 1909*

Established at the University of Maryland *in 1932*

THE LAMBDA CHI ALPHA house is that white house on the other side of the tracks, that is they are on the other side of the tracks as far as location goes, but in other ways they are very much in the swim . . . Jim Miller, the Prexy, swore that his flock was as crazy as they came and gave points to prove it . . . Don Corridon was once very much of a social light, but he had the misfortune to get tied up with one woman . . . Don Damuth, the short man of the Fraternity, looked as though he were walking around in a trench. The "Beagle" was constantly playing around with all kinds of guns, but the boys did not think that had anything to do with his engagement to one of the Alpha Xi Delta girls . . . Bill Fulton came to Maryland as All-State High pitcher from N.J., and was on the mound for the varsity this year. One of Bill's few faults is gullibility. He still thinks he bought a real first edition of the "Pickwick Papers" from that salesman . . . Nelson Jones was a strong advocate of National Defense, and would like to be in the Army after graduation. Nelson held the all-time record for Grill sitting . . . A cotton-top with a fiery temper was Herman Kaiser; he'd flare up over nothing, but it took even less to make him forget. Herman spent three years going to Penn State every week-end before he found that Annie didn't live there . . . On Blue Mondays, Dave Kelly used his amateur magic to keep the house from going crazy . . . Howard Klug had a Ford that he took apart regularly, but never got back together the same way, and the boys thought he was trying to find some way to make it run without gas . . . In what little time Howard had left, he acted as the Captain of the Band . . . Ed Nylen was an accounting major, who couldn't keep his own finances in order . . . Joe Sanchiz, the Spanish Club Dictator, was quite a boy where the women were concerned. Maybe it was that beautiful rhumba that got them. Joe gave several exhibitions in the Shoreham and Mayflower . . . Dixon Ramirez, another of the Pan-American boys, originally attended Syracuse, but it got too cold for him there so he came to Maryland. Now he is thinking of moving

farther South . . . One of the postoffice's chief sources of profit was Pledge Master Charley Schaefer. He was the only college student in captivity that wrote and received two letters per day, "Old Faithful" . . . In spite of the distance of the Lambda Chi house from the campus, they are part of it. The Lambda Chi's know the campus and the campus knows them.

MEMBERS: William Chapman, Don Corridon, Donald Damuth, William Fulton, Robert Gearhart, Wilbur Jefferys, Nelson Jones, Herman Kaiser, David Kelly, Howard Klug, Stewart Kyttle, John Meade, James H. Miller, Edward W. Nylen, Dixon Ramirez, Abner Rowe, José Sanchiz, Charles Schaefer.

PLEDGES: Theodore Allison, Bernard Balch, John Beveridge, Richard Brooks, William Gray, Robert Muma, William Park, William Pearce, John Tackett, Richard Viceroy, Harvey Webster.

FACULTY: George E. Walther, George D. Quigley.

First row: CHAPMAN, CORRIDON, DAMUTH, FULTON, GEARHART. Second row: JEFFERYS, JONES, KAISER, KELLY, KLUG. Third row: MILLER, NYLEN, RAMIREZ, ROWE, SANCHIZ, SCHAEFER.

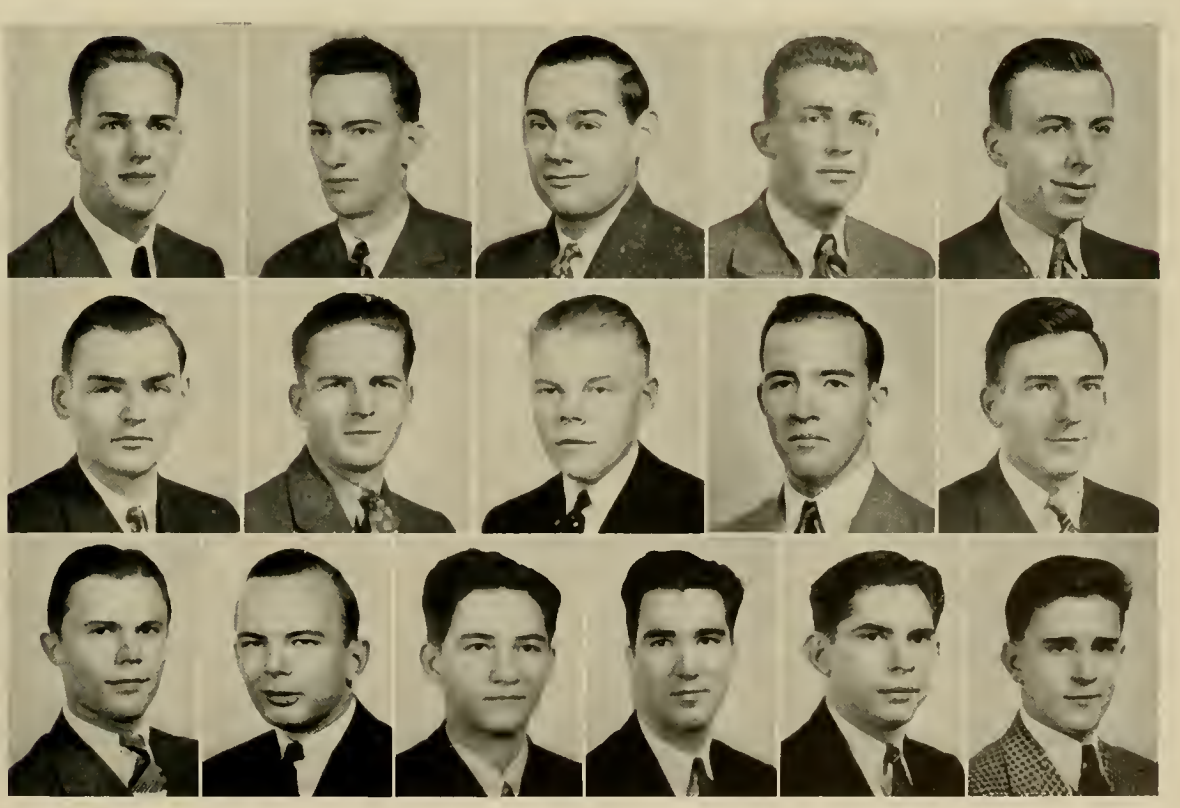

Alpha Lambda Tau

TAU CHAPTER

Founded at Oglethorpe University *in 1916*

Established at the University of Maryland *in 1934*

MARYLAND'S baby fraternity worked hard to establish itself on the campus. The chapter was very lucky to have James "Moe" Hammett, one of the charter members of the club, working for them. "Moe" was much more than a house manager. He assumed a fatherly attitude toward the boys . . . That fellow who handed you your book up in the library was Jack Chaney; he intends to make a future out of this kind of work. Jack is quite an artist, but very bashful about his talents . . . Art critic Cliff Saltzman gained all of his art knowledge from his collection of Petty's girls. He is all set to be one of the big guns in aviation, is an aeronautical engineer, has his license and owns part interest in a plane . . . Bob Bierly was one of the lucky boys that Uncle Sam wanted, and he now calls Fort Sam Houston home . . . Any time that you did not have to listen to airplanes from Cliff, Paul Coe and "Prexy" Bob Mohlé would corner you on boats; Paul and Bob built a couple of sailboats . . . Other than boats Paul lived, slept and loved bacteriology . . . John Crone was in advanced army and an engineer, but they do say he had most of his interests off campus, the same thing went for Lacy Hall . . . Bob Stalcup was one of the fellows who planned to spend his future delving in the soil, in other words, he was an "Ag" major, but he took no chances of meeting Bob Bierly's fate and is in advanced ROTC . . . Vice-president Adrian Van Huizen is a Dutchman and very proud of it, but paradoxically he is going to teach the English language . . . Bob Wiggins, the boy who handled the finances for the fraternity, was a grad student in A & S. He sold thousands of "Terp" bars from behind the counter in the book store . . . Alpha Lambda's "Annie Oakley" was Howard Fugitt who burned a lot of powder trying to see how close he could come to that little black spot on the target . . . Norman Crone was one of the new boys in the house, and his brother, John, had all he could do to see he did not do stunts in the middle of the floor, because Norman is tumbler at heart, and spends all of his spare time in the gym rolling around on the mats. No matter how

First row: CHANEY, COE, FEARNOW, HALL. Second row: MOHLÉ, SALTZMAN, VAN HUIZEN, WIGGINS.

much noise Norman made, Dwight Fearnow always made himself heard above it. Dwight was a member of the Glee Club and an aspiring Nelson Eddy . . . Max Kerschensteiner commuted to Prince George's Island every week-end to fish, or so he said, but the boys had their doubts . . . Alpha Lambda Tau may be the newest club on the hill, but with workers such as they have in the house, they should not be the smallest very long. They have just taken their first step by moving into a new house.

MEMBERS: Robert Bierly, Jack Chaney, Paul Coe, John Crone, Lacy Hall, James Hammett, Robert Mohlé, Ernest Saltzman, Robert Stalcup, Adrian Van Huizen, Robert Wiggins, Robert Yeatman.

PLEDGES: Norman Crone, Dwight Fearnow, Robert Hurley, James Jordan, Max Kerschensteiner, Cecil Martin, Warren Simonds.

FACULTY: George Fogg, Coleman Headley, Charles Murphy, Roger Snyder.

First row: BERMAN, BERNSTEIN, FARKAS, LEVENSON, MOLOFSKY.
Second row: POLIKOFF, SAGNER, SEIDMAN, SPERLING, ZINBERG.

Sigma Alpha Mu

SIGMA CHI CHAPTER

Founded at College of the City of New York *in 1909*

Established at the University of Maryland *in 1933*

In its seventh year on the Maryland campus the Sigma Chi chapter of Sigma Alpha Mu had eighteen actives and six prospective members . . . The boys in the brick house back of the campus engaged in all of the campus activities from Footlight Club to intramurals. As we remember the boys at the SAM house we recall: Frank Borenstein was prexy this year, was an active member of the SAM's steering committee of the 1940 national convention . . . planned to be an economist. He always appeared to be the man who just stepped out of the collar ad . . . Harvey Steinbach was treasurer but planned to be a lawyer . . . had to his credit an intramural tennis championship. "Norm" Zinberg, the secretary, majored in "pre-med" . . . said his main physical exercise was pulling himself from a "B" to an "A" . . . We also remember "Irv" Jacobs who spent a good deal of his time at the Foot-

light Club, majored in political science . . . Al Molofsky seemed to run to the social side having been on the Junior Prom Committee, and also played a bit of lacrosse . . . Alan Sagner argued a lot, would take any side of an argument, planned to be an economist, and spent spare time covering sports events for the *Diamondback* . . . Bob Farkas majored in psychology . . . also was intramural handball champ . . . Polikoff, like Al Sagner, covered sports events for the *Diamondback*, and spent the rest of his time in the Footlight Club . . . "Stan" Berman hoped to be a statistician, liked music, was secretary-treasurer of the Glee Club and also active in Clef and Key . . . Al Bernstein was the club smoothie, planned his future career as a plant pathologist . . . "Stan" Mann spent the fall season playing intramural touch football, and was then engrossed in the C.A.A.—hoped to be another Lindbergh . . . Merhle Fox, the Eastern "Sho" boy, played soccer; he was a quiet boy, usually attended dances stag . . . "Lou" Gorphine was the mechanical-minded one in the house even though he took pre-law. He was Footlight Club technician . . . Ted Leizman was the

farmer from New York. He majored in "Ag" and spent much of his time in Washington—it must have been a girl . . . "Irv" Lewis was a "pre-med" major. He looked like Ed. G. Robinson, and was one of the smooth dressers . . . The house steward was "Len" Seidman who also frequented the *Diamondback* office. He was an English major and planned to get in the advertising game . . . One of the latest members, "Mike" Wolfson, had the Army on his mind . . . also was on the frosh rifle team . . . The past year was a memorable one for the boys at the SAM house . . . one of the high spots was co-sponsoring the national convention in Washington where they were awarded the National Achievement Cup for 1940.

MEMBERS: Stanley Berman, Alfred Bernstein, Frank Borenstein, Robert Farkas, Merhle Fox, Lewis Gorfine, Irving Jacobs, Theodore Leizman, William Levenson, Irvin Lewis, Stanley Mann, Albert Molofsky, Marvin Polikoff, Alan Sagner, Leonard Seidman, Alvin Sperling, Harvey Steinbach, Myron Wolfson, Norman Zinberg.

PLEDGES: Norman Alshan, Martin Bagedonow, Robert Borenstein, Martin Cohen, Eugene Fink, Theodore Sherbow.

Tau Epsilon Phi

TAU BETA CHAPTER

Founded at Columbia University *in 1910*

Established at the University of Maryland *in 1925*

To say TEP is to say boxing in the same breath, because for some years now, TEP has always had one or more of their members either on the squad or managerial staff of the boxing team . . . "Hotsy" Alperstein was a mainstay of the boxing team as well as president-elect of the club . . . The brothers really got a big kick out of Hotsy's Tango in All-University Night; he was very much afraid that he would never live it down, but since a good many of the boys followed him around on all of the boxing trips, it was improbable that they thought of him as anything but a he-man . . . Bill Bralove was a quiet sort of fellow, and spent a good deal of time collecting pipes, but he did get around; Pledge Master

First row: ALPERSTEIN, BRALOVE, GOLDMAN, GREENBERG, HARWOOD, HYMAN. Second row: KLAWANS, KLEIN, KONIGSBERG, LITMAN, ROSENSTADT, SALGANIK, TILLES.

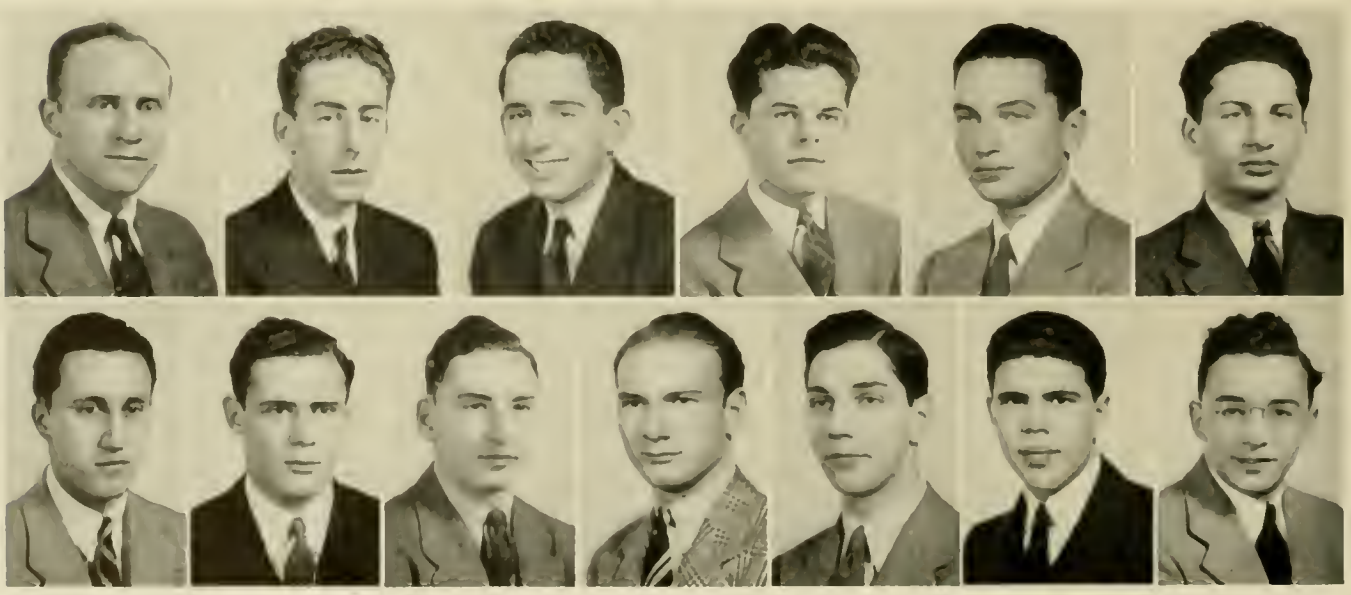

of the Club, member of A.S.M.E., Freshman tennis manager, and a member of Latch Key; all of these were in Bill's list of activities . . . Danny Gendason was a member of the Glee Club, a potential officer and hoped to become a doctor some day . . . Don Rose, one of the few farmers in the house, was constantly having blackouts so that he could play with his favorite hobby, photography . . . Dan Goldman had quite a reputation as a sage . . . He sat back and heard the pros and cons of an argument, and then got to the heart of the question in a few well-chosen words. His accuracy may have come from having been manager of the Rifle Team . . . President Dan Harwood was quite the TEP mogul, what with having been manager of Track, a member of Hillel, Latch Key and in advanced ROTC, it was a wonder that he managed to keep up in "pre-med" . . . Bernard "Bunny" Klawans was the sleeping beauty of the house . . . The boys claimed that if he did not get at least eighteen hours of sleep a day, it affected his disposition, but he did manage to take enough time away from his beauty rest to prepare himself for a future in aeronautical engineering . . . "Bunny" shared membership in A.S.M.E. with Bill Bralove . . . Norman Tilles was a happy-go-lucky lad and did a good job as one of the boxing managers. That big smile he constantly wore did a lot to make him a good vice-president . . . Alvin Salganik was treasurer of the fraternity, and his nature was very much in keeping with his office. He was the efficiency expert, and any waste hurt his soul . . . Stanley Berman worked very hard feeding the TEP boys, so hard that when he got to more than two percent of his classes a week, it was considered a minor miracle, but Stan did turn out for intramural athletics . . . "Gil" Hyman was the New Yorker, and it must have been in his blood to be a play-boy . . . Arnold

Litman promised to be a military genius. He loved to wear that ROTC uniform and made a positive religion out of Pershing Rifles . . . Art Peregoff wasn't an undergraduate, but he was a hot accounting student and a graduate fellowship kept him around the house . . . Judah Klein spent his time helping Harwood with the track managership . . . Dave "Pop" Greenberg was the popular kid with the ladies, and was also one of the boxing managers . . . These TEP's didn't do badly in boxing or in anything else for that matter.

MEMBERS: Isadore Alperstein, William Bralove, Daniel Gendason, Daniel Goldman, David Greenberg, Daniel Harwood, Gilmore Hyman, Bernard Klawans, Judah Klein, Tolbert Konigsberg, Arnold Litman, Donald Rose, Aaron Rosenstadt, Alvin Salganik, Stanley Samuelson, Norman Tilles.

PLEDGES: Edward Baitz, Daniel Bralove, Sidney Canton, Louis Culiner, Arthur Epstein, Samuel Goldhagen, Eli Gottleib, Arnold Horowitz, Koppel Jeffrey, Saul Laniado, Milton Luria, Robert Mandelberg, Leonard Michaelson, Bennie Millstein, David Rolnik, Marvin Sadur, Walter Schwartz, Irving Seigel.

HOUSEMOTHER: Mrs. R. C. Brownell.

ENTERTAINMENT of a varied and stimulating character displayed versatility of sorority members.

Their Life Started With Sorority Rushing

TEA, supposedly informal but inevitably a bit stiff, marked rush week.

DINNER constituted the sorority acknowledgment that good food still plays prominent part in daily life.

At three minutes to four on November fifth, some 500 freshman coeds and transfers were running an approving finger over already perfect eyebrows and retracing red lips with redder lipsticks. Gone were the traditional saddle shoes, whoopy socks, and "sloppy Joes," for sophisticated tea dresses and veiled hats had come into their own on the Maryland campus —at least for the day. The occasion, of course, was the Panhellenic open-house teas—the formal beginning of sorority rushing.

Following the tested and approved procedure, the prospective rushees tripped around in the customary rain to the various houses, pausing only long enough in each one for an intake of food and propaganda. As the X-ray stares of the actives burned deep into them,

HEN PARTY relieved lack of masculine companionship with dummy whose costume was influenced by spirit of 1941.

PLEDGING marked climax of rush week excitement. Most girls gave serious thought to final decision.

the new girls crossed their fingers and mentally reviewed Dale Carnegie's fatherly advice. However, by the end of the afternoon their once spontaneous smiles had stiffened into perpetual grins, and their chatter sounded like an anaemic echo of earlier conversations.

And this was only the beginning of a long week of rush parties. The rushees found the bombardment of luncheons, teas, and dinners so exciting that even their dreams were invaded by the Greek alphabet. Every party was different, ranging from Chinese dinners, sans chairs and tables, to hulu skirts and pineapples. As a result of this five days' blitzkrieg, the new students were convinced of only one fact: each sorority admitted it was the best on the campus.

The traditional "overnights" climaxed the week. It was then that the actives made their supreme effort, sharing everything with the rushees—from their make-up to their men.

When the strain of rush week was at last a thing of the past for another year, every sorority-minded person on the campus beamed merrily. Each active was happy because her house had gotten the best girls, and every pledge, because her sorority was the truly outstanding one.

PUNCH BOWL more useful adjunct to rushing party than usual witches' cauldron.

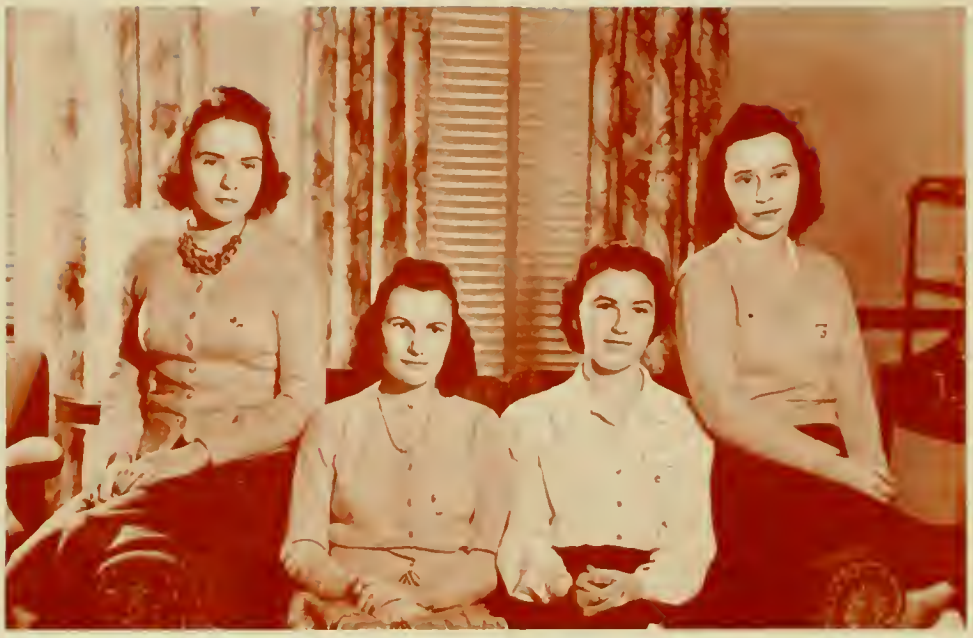

ELIZABETH POWERS, Treasurer; MARY E. BRICE, President; EDWINA HAMBLETON, Vice-President: BETSY CARSON, Secretary.

Panhellenic Council

THE Panhellenic Council functioned smoothly and successfully during the past year. With Kitty Brice as president, and assisted by the other officers who were Edwina Hambleton, vice-president; Libby Powers, treasurer; and Betsy Carson, secretary, the Council formulated new rush rules and promoted a friendly relationship among the sororities. During rushing the organization acts as a court to hear the cases of those who violate the official regulations.

The offices of the Council rotate among the sororities, each of which is represented by its president, rush chairman, and junior representative, who is elected by each sorority.

For the purpose of acquainting the pledges with inter-sorority life, a Junior Panhellenic Council was formed this year. Three members from each sorority pledge class are chosen to

Sorority problems were discussed at the bi-monthly meetings.

attend the meetings. The Junior group, under the guidance of the vice-president, was inculcated with the spirit of friendship which permeates sororities on campus.

The annual progressive dinner and dance, held at the sorority houses, climaxed a noteworthy year in the history of Maryland's Panhellenic Council.

ΣK
BELL
CHRISTENSEN
STUBBS

ΔΔΔ
GUNDLACH
HAMBLETON
HASTINGS

ΑΞΔ
AIELLO
KIRKMAN
THURSTON

AOΠ
PATTERSON
POWERS
SANTAMARIE

KΔ
BEENER
BRICE
BURNER

MEMBERS: Alpha Delta Pi; Marie Augustine, Ruth Evans, Alice Fisk. Kappa Kappa Gamma; Betsy Carson, Martha Rainalter, Patsy Royster. Gamma Phi Beta; Margaret Brereton, Barbara Richmond, Sara Shepard. Sigma Kappa; Helen Bell, Edith Christensen, Charlotte Stubbs. Delta Delta Delta; Lucy Gundlach, Edwina Hambleton, Laura Hastings. Alpha Xi Delta; Dorothy Aiello, Harriet Kirkman, Margaret Thurston. Alpha Omicron Pi; Ellen Patterson, Elizabeth Powers, Jeanne Santamarie. Kappa Delta; Randa Beener, Kitty Brice, Betty Burner.

First row: ASHBY, AUGUSTINE, AUSLUND, BUTLER, CLARK, CLINITE. Second row: EVANS, FISK, GILLELAND, KLEBOLD, McCARRON, OSSO. Third row: OTT, RICE, SCHMIDT, SILVER, SKILL, WOLFINGER.

Alpha Delta Pi

BETA PHI CHAPTER

Founded at Wesleyan Female College *in 1851*

Established at the University of Maryland *in 1940*

A FAMILIAR brick structure which has housed several Greek groups on the Maryland campus is now the home of the ADPi's. Ruth Evans was busy running the chapter when not in the company of the boy across the street, whose attentions she has now enjoyed for six years. Between the swains at Maryland and Georgetown, "Dickie" Rice's mind was in a whirl, especially with a big quiz coming up the next day. But mere exams held no terrors for "Dickie," as she and two of her sisters, Ruth Evans and Betty Jean Silver, were all members of the honorary bacteriology society, S.A.O. Betty, that girl from Atlanta, gave lectures on how to sign out properly, while laughing at the ready wit of tall, dark Mary Peabody, who lives on Peabody Street in Washington.

Musical-minded Loretta Ashby played a catchy swing tune on the piano while Margaret Wolfinger tried a bit of "rug-cutting." "Mag" took time off from her duties as chapter treasurer. Willa Ott, the physical education major from Hyattsville, helped uphold ADPi's reputation for crack athletic teams. The glamour girl of the crowd was Mary Alice Clark, smooth and sleek member, who spent much of her time dancing and dating. Anna Ausland had that air of love-in-bloom as she tried vainly to concentrate on her French assign-

ment, when her mind was wandering down the street to the Lambda Chi house. Elizabeth Skill showed plainly that her mind was in Florida by making sketches of palm trees and lagoons in her notebook.

The ADPi with the vivacious personality was June Schmidt, who dropped her accounts and ran when she heard the telephone ringing. Diminutive Marie Augustine kept everyone amused by telling of her latest escapades. Two Home Ec students, Alice Fisk, from Washington, and Mabel Klebold, local lass, sang sweet and low by way of practicing for the Women's Chorus. "Phil" Osso, Crabtown native, who took a rest after three years' work on the *Diamondback*, spent much of her spare time at the AGR House with a curly-haired blond lad. Caroline Clinite, whose sweet disposition endeared her to her ADPi sisters, watched all the activity while knitting on a green sweater with the diligence of a Madame Defarge. Kitty Gilleland and "Ibby" Butler were engaged in a heated discussion about women's athletics, their favorite topic, while Kitty told the group about "Ibby's" antics on the ice-skating rink. Cay McCarron, whose heart was

in Georgetown, complained of housemaid's knee which she acquired when scrubbing floors at the Practice House. Maxine Trout, dark-haired English major from Frederick, sat quietly and smiled.

Anna Freeman and Ruth Meehan rehashed their newly acquired knowledge of cooking, sewing, and other domestic subjects, as day-dodger Berniece Chambers prepared to shove off for Washington and home. Everyone gathered around the piano to sing a sorority song when Loretta Ashby abandoned swing for a tune familiar to all Alpha Delta Pi girls, and harmony reigned.

MEMBERS: Loretta Ashby, Marie Augustine, Anna Auslund, Isabel Butler, Mary Alice Clark, Caroline Clinite, Ruth Evans, Alice Fisk, Catherine Gilleland, Martha Johnston, Mabel Klebold, Philomena Osso, Willa Ott, Imogene Rice, June Schmidt, Betty Jean Silver, Elizabeth Skill, Margaret Wolfinger.

PLEDGES: Sara Bennett, Mary Louise Brown, Berniece Chambers, Clare Cinque, Anna Freeman, Cedella Fulton, Miriam Howard, Bettie Jones, Julie Jones, Rachel Jones, Betty MacMorris, Catherine McCarron, Ruth Meehan, Mary Peabody, Maxine Trout.

FACULTY: Miss Mary Johnson.

HOUSEMOTHER: Mrs. Mabel Blackwell.

Kappa Kappa Gamma

GAMMA PSI CHAPTER

Founded at Monmouth College *in 1870*

Established at the University of Maryland *in 1929*

After we mastered the Kappa buzzer system, we rang the required number of "longs" and "shorts" to summon the president, smiling Betsy Carson, who was kept busy managing the affairs of the chapter, but was still able to save her week-ends for a budding barrister from Baltimore. Second in command, we found Judy Woodring, with her preference for blond men. Patsy Royster, who took minutes for Kappa, distinguished herself by her sparkling conversation.

Clare Upson, with her English background, kept the pledges on the straight and narrow path, while Barbara Davis combined artistic ability with cooking classes. The demure appearance of Alice Cann belied her penchant for novel pranks and practical jokes. There was never a dull moment when Martha Shelton was around, with her giggles, jokes, and tales of mental hygiene class at St. Elizabeth's.

The style of Kappa's lingo was set by Mary Ann Griffith. Her vivacious personality made her a perfect social chairman. Jessie Halstead, smallest Kappa, claimed to prefer Maryland's mud to North Dakota's snow. Helen Bedell, on the other hand, found the lure of Virginia University so strong that it was an effort to concentrate on studies. Alice Stribling brought the influence of Hawaii to the house, with her native costumes, leis, and hula dances. The dark-eyed girl with the smooth clothes and characteristic laugh was Charlotte Eisle, while the attractive blond who kept track of the Kappa pennies was Betsy Mumma. Beverly Smith had been a disturbing element among Maryland men since her arrival on the campus, and Nancy King rested on her laurels as a former beauty queen. Enthusiasm in anything she attempted was characteristic of Mary Powell, with whom prom-leading became a habit. Elmire Pearson, with her quiet beauty, could be gay when the occasion demanded.

The tall, mysterious girl with the ready laugh was Betty Lou Tydings. Ruth Lee Thompson watched the mail for those letters from Harvard Law School. Doris Kluge was known for her subtle humor. We found with her, Lucile Hanlon, the daydodger with the contagious giggle, and "Fluffy" Sparhawk who was always ready for fun.

As we took our departure, we saw rush chairman Martha Rainalter with one eye on the door, looking for that Maryland alum who coaches wrestling.

MEMBERS: Helen Bedell, Peggy Bohanan, Alice Cann, Betsy Carson, Janice Collings, Barbara Davis, Mary Jane Dawson, Charlotte Eisele, Barbara England, Mary Ann Griffith, Jessie Halstead, Lucile Hanlon, Betty Jacoby, Nancy King, Doris Kluge, Ellen Miller, Betsy Mumma, Ann Paterson, Shirley Patterson, Elmire Pearson, Mary Powell, Martha Rainalter, Frances Richmond, Patsy Royster, Martha Shelton, Beverly Smith, Martha Sparhawk, Alice Stribling, Ruth Lee Thompson, Betty Lou Tydings, Clare Upson, Ruth Volland, Doris Wood, Judy Woodring.

PLEDGES: Betty Bond, Betty Catling, Betty Chamberlin, Mary Jane Chase, Martha Ann Cotterman, Margaret Duncan, Miriam Ensor, Josephine Franklin, Nettie Garman, Hildwin Headley, Marilyn Huber, Marianne Hunter, Nancy Julia, Celeste Karlstad, Marjorie Kempton, Phyllis McIlhenny, Vivian McIlvaine, Joan Rodgers, Josephine Welch, Jane Woodring.

FACULTY: M. Marie Mount, Mrs. Evelyn Vernon.

HOUSEMOTHER: Mrs. John Hill.

First row: BOHANAN, CANN, CARSON, COLLINGS, DAWSON, EISELE, ENGLAND. Second row: GRIFFITH, HALSTEAD, HANLON, JACOBY, KING, MILLER, MUMMA. Third row: PATERSON PATTERSON, PEARSON, POWELL, RAINALTER, RICHMOND, ROYSTER, SHELTON. Fourth row: SMITH, STRIBLING, THOMPSON, TYDINGS, UPSON, VOLLAND, WOOD, WOODRING.

First row: BARTLETT, BRERETON, BROSIUS, DODD, HALL. Second row: HUGHES, KILLINGSWORTH, LOAR, McGILL, PARLETT. Third row: RICHMOND, RUNDLES, SHEPARD, SULLIVAN, WHITE.

Gamma Phi Beta

BETA BETA CHAPTER

Founded at Syracuse University *in 1874*

Established at the University of Maryland *in 1940*

Gamma Phi's first year on the campus turned out to be a lot of fun for the members and a big success, a large part of which may be attributed to Sarah Shepard, "that girl from Birmingham, with the Southern drawl," and witty Peggy Brereton, from St. Louis. Other assets to the group were two transfers, Myrtle Killingsworth, from Southern California, and Louise Watkins, from Vanderbilt. These four girls were able to contribute ideas from widely separated chapters, and thus make Beta Beta's initial year easier.

Almost anytime could be heard a familiar "two hearts," "three spades," or "pass"; this usually came from Pat Dodd's room where she, temporarily throwing thoughts of her premed courses to the wind, entertained Caroline McGill, the chapter's social chairman, sporty Peg Banfill, and Dot Rundles, who was constantly demanding, "Have you heard the latest?" at a game of conversational bridge.

President Barbara Richmond came in intermittently throughout the week to see how things were progressing and to catch up on her knitting. When Erma Hughes, who kept the girls on the lookout for props for Footlight Club plays, and charming Barbara Bartlett visited the house, the "gab-fests" began. These generally turned into music sessions when Betty Morton, ace pianist, arrived.

Here Jeanne Kepner's soprano shone. Ruth Buchanan was often sent over to the dorm for her accordian with which she expertly entertained the sisters. The girls not only sang and listened to music, but also turned to composing. Two of the members wrote a catchy tune, "The Beta Beta Babes."

Margaret Loar, house president, kept things running smoothly between trips to Washington to "mail a letter," at which times Dot Brosius, her assistant, took over and reminded the girls of quiet hour, house duties, and other details.

Dotty Haislip and Betty Lou Sullivan, petite pair of roommates, were really good when it came to drawing figures for Home Ec courses. And speaking of figures, Marjorie Reside is a prominent one. The Gamma Phi's were proud of the fact that she was the one girl on the honor roll in the College of Commerce. Secretaries Mary Parlett and Betty Hall and Margaret Ann Sherman, the chapter's fourth Alpha Lambda Delta, also did their part in maintaining the scholastic status of the group.

Alice Logan was one of those rare personalities who didn't mind using her car to take

the girls anywhere they wanted to go. Joan Moon was also popular among the group because of her good disposition. Mildred Sears, promising journalist, represented Gamma Phi on the *Diamondback*. She will never forget the thrill of interviewing Helen Hayes when several of the girls met her behind stage at the National.

Charlotte White, Gamma Phi's activity girl, dropped in between club meetings to interrupt Betty Lou Fike who was usually engrossed in the latest novel. Lovely George-Anna Diehl came over from Margaret Brent every day in order to chat with the girls, and keep up on the news of Gamma Phi.

MEMBERS: Barbara Bartlett, Margaret Brereton, Dorothy Brosius, Patricia Dodd, Dorothy Haislip, Betty Hall, Erma Hughes, Myrtle Killingsworth, Margaret Loar, Caroline McGill, Mary Parlett, Barbara Richmond, Dorothy Rundles, Sara Shepard, Betty Lou Sullivan, Louise Watkins, Charlotte White.

PLEDGES: Margaret Banfill, Peggy Bleth, Eleanor Bradburn, Ruth Buchanan, George-Anna Diehl, Betty Lou Fike, Hannah Gauger, Janet Harman, Jeanne Kepner, Alice Logan, Eleanore Mackie, Joan Moon, Marjorie Reside, Margaret Sherman, Dorothy Wood.

FACULTY: Miss Frances Ide.

HOUSEMOTHER: Mrs. Mary S. Watson.

Sigma Kappa

BETA ZETA CHAPTER

Founded at Colby College *in 1874*

Established at the University of Maryland *in 1940*

Although the Sigma Kappas have been a national at Maryland only since April, 1940, this year was very successful for the group. As president of the chapter, Edith Christensen dashed around from the house and official business to her experiments at the chemistry lab. Phyllis Newmaker, who was often seen working in the office in the Home Ec building, served as vice-president. Standing less than five feet tall, Muriel Anderson was seldom without her blond escort when she was not teaching the young how to sprout at Greenbelt.

Norma Cornnell, whose background in the Foods lab stood her in good stead when planing important dinners, also kept the records for the sorority. Some of California's sunshine came along with Marguerite Goss when she transferred from Sacramento Junior College. Lydia Ewing, an Alpha Lambda Delta, usually made a dash for the piano after dinner. Another honor student, whose hobby was collecting cups and ribbons won in horse shows, was Clara Gale Goldbeck.

Outstanding for her red-gold tresses and New York wardrobe was Irene Nichols, while Hilda Ryan, a February graduate, was best known for her congeniality. Lee Pohlman managed her students in practice-teaching so well that the pledges chose her to preside at their meetings. The girl with the lovely alto voice who took an active part in the Varsity Shows was Rita Monocrusos. Ruth Wegman obtained a job as a Home Economist in Baltimore after finishing school at the end of the first semester. Mildred and Charlotte Stubbs were the carrot-topped sisters with straight A averages. Mildred did the corresponding for Sigma Kappa, and presided at the French Club meetings, while Charlotte kept the chapter money and served as Pan-Hel representative. Out to relieve the suffering of mankind, Margaret Clarke, who played a violin in the University orchestra, will start training at University Hospital next year. Evelyn Foerster liked to get around; so she had the task of planning Sigma Kappa's social functions. Dorothy Foerster played the piano as Ora

First row: ANDERSON, BELL, CHRISTENSEN, CHRISTENSEN, CLARKE, CORNNELL, EWING.
Second row: FOERSTER, FOERSTER, GOLDBECK, GOSS, HETTINGER, JULLIEN, KNIGHT.
Third row: MONOCRUSOS, NEWMAKER, POHLMAN, SMITH, STUBBS, STUBBS, WEGMAN, WOOD.

Hettinger strummed on her steel guitar. Equally at home on horseback or dancing at a Naval Academy hop was dashing blond Betty Jullien. Journeying from Syracuse University to attend Maryland, Doris Wood became an enthusiastic sportswoman.

MEMBERS: Muriel Anderson, Helen Bell, Celeste Bowers, Helen Carnin, Edith Christensen, Hilde Christensen, Margaret Clarke, Norma Cornnell, Virginia E. Davis, Lydia Ewing, Dorothy Foerster, Evelyn Foerster, Janet Gaston, Clara Gale Goldbeck, Marguerite Goss, Elizabeth Haase, Ora Hettinger, Elizabeth Jullien, Marguerite Monocrusos, Phyllis Newmaker, Adrienne Nichols, Thelma Pohlman, Hilda Ryan, Evelyn Smith, Charlotte Stubbs, Mildred Stubbs, Ruth Wegman, Doris Wood.

PLEDGES: Esther Balton, Betty Bryan, Barbro Hansson, Anza Knight, Louise Love, Suzanne Morse, Mary Pell, Catherine Ann Young.

HOUSEMOTHER: Mrs. Thomas Sloane.

Delta Delta Delta

ALPHA PI CHAPTER

Founded at Boston University *in 1888*

Established at the University of Maryland *in 1934*

WALKING down College Avenue, we saw a group of coeds on their way to the Tri-Delt house. Leading the procession was Edwina Hambleton, who headed both her chapter and Junior Pan-Hel, while her quiet dignity marked her as an ideal leader. With her was Norma Thompson, without the bird dogs. That smooth, dark-haired girl was Laura Hastings, who looked lost without a piano. Auburn-haired Marjorie Cook, one of Maryland's beauties, was with her favorite cheer-leader. Peggy Bailey, with her mind in Annapolis, looked preoccupied. Bette Holt's spontaneous giggle was bursting out next to Irene Leighton, who was quiet even when she was hilarious.

Next we saw Margaret Day, muttering, "Purl one, knit two, and drop three." The tall, well-tailored girl was Emma Shelton, bacteria-conscious president of S.A.O. Martha Meriam Brown and Treva Hollingsworth lager were chatting about husbands, the price of vegetables, and how to get rid of tattle-tale gray. "Sandy" Dalton would be along as soon as she got that weekly phone call from New Haven. The girl with the beautiful blond hair was Mary Roberts Patrick. Then came Lucy Gundlach and Alice Burkins who hardly looked natural without their escort of ATO's.

Phyllis Havens was responsible for that blitzkrieg of laughter as Marjorie Hall entered with a book on lab technique. Behind her was Dusty Bruns, the riding enthusiast who likes to sing. Someone was pestering Grayson Smith by yelling about webbed feet from Eastern Shore. Margaret Seiter, who divided her interests between KA and Sigma Nu, was listening to Marguerite Dunlap reminisce about dear old Alabama U. There was Winkie Schmidt, noisily waving to Elmer. Lolly Park had appeared wearing her cheer-leading sweater, while she and Irma Tennant speculated about their future careers as Navy wives. Allene Jones walked in accompanied by Nancy Phillips, the blond from Hyattsville. Arriving in a flurry was Dottie Hart, the usual bandanna on her head. Hope Hevener, who could talk enthusiastically about baseball, Annapolis, or horse racing, and Claire Kenney, the activities girl, were now among those present. Here was Helen Crane, with a diamond on the proper finger. The last Tri-Delt to arrive was Dusty Wallace Scott, who proved her consistency by being late to her own wedding which she managed to wedge in between semesters.

MEMBERS: Marguerite Bailey, Eleanor Bateman, Martha Brown, Helen Bruns, Alice Burkins, Marjorie Cook, Helen Crane, Ruth Dalton, Margaret Day, Marguerite Dunlap, Arla Guild, Lucy Gundlach, Marjorie Hall, Edwina Hambleton, Doris Hart, Laura Hastings, Phyllis Havens, Hope Hevener, Treva Hollingsworth, Bette Holt, Allene Jones, Claire Kenney, Irene Leighton, Mary Louise Park, Mary Roberts Patrick, Nancy Phillips, Wilhelmina Schmidt, Mar-

First row: BATEMAN, BROWN, BRUNS, BURKINS, COOK, CRANE, DALTON. Second row: DAWSON, DAY, DUNLAP, GUILD, GUNDLACH, HALL, HAMBLETON. Third row: HART, HARVEY, HASTINGS, HAVENS, HEVENER, HOLLINGSWORTH, HOLT. Fourth row: JONES, KENNEY, LEIGHTON, PARK, PATRICK, PHILLIPS, SCHMIDT. Fifth row: SEITER, SHELTON, SMITH, TENNANT, THOMPSON, WALLACE.

garet Seiter, Emma Shelton, Grayson Smith, Irma Tennant, Norma Thompson, Margaret Wallace.

PLEDGES: Gladys Abshire, Berenice Connor, Marie Beal, Alice Dawson, Edith Dunford, Peggy Gammon, Betty Gilbert, Mary Ellen Gilbert, Marian Harvey, June Hastings, Janet Heggie, Carolyn Lacey, Louise Ladd, Harriet LaRoche, Helen Leibrand, Roberta Leighton, Mary Constance Martin, Mary Moser, Ruth Ramsdell, Nancy Royal, Eleanor Seiter, Jean Sexton, Edith Simmons, Jill Siposs, Elizabeth Sullivan, Phyllis Warner, Dorothy Willis, Margaret Letitia Wilson.

FACULTY: Mrs. Claribel Welsh.

HOUSEMOTHER: Mrs. Rachel Dinsmore.

Alpha Xi Delta

BETA ETA CHAPTER

Founded at Lombard College *in 1893*

Established at the University of Maryland *in 1934*

AFTER being ushered into the spacious living room of the colonial Alpha Xi house, the southern hospitality of the chapter was immediately felt. The two red-haired Alpha Xi's, Pat Melton, Norfolk lass whose Child Study and Foods Books were waiting upstairs, and Gina Calver, "Ag" student and Terrapin Trail enthusiast, couldn't resist swinging out to the rhythm of "Scrub Me Mama with a Boogie Beat." Petite, dark-haired Dot Aiello and Aileen Williams, future school-marm with musical leanings, were practicing sorority songs at the piano in the sunroom, trying to drown out the noise of the phonograph in the next room.

Harriet Kirkman, the blonde with the cheerful disposition, was at the bridge table with Sherry Pfeiffer, the New Jersey girl who has a closet full of clothes; while Home-Ec Helen Williams and athletic Kitty Perkins completed the foursome. Stately Mary Engel surveyed the bridge hands before leaving to spend an evening over her accounting problems. Betty Owens was a strong believer in the "Good Neighbor" policy, since she saved her Saturday nights for the boy from home who lived next door. Comparing notes with Betty about the ordeals of the Practice House was Dot Davis, whose sparkling diamond indicated that she would soon be applying the knowledge she had gained by studying Home Economics diligently enough to become a member of the honorary, Omicron Nu. Alice Dietz was telling of the trials of practice-teaching, and how none of her students could pass the tests she gave them. Her roommate Margaret Zimmerman, the fair-haired Alpha Xi with the melodious voice, was sitting in a corner with a dreamy expression on her smiling face. Tall, brunette Clara Marie Clark was off to a meeting of the Presbyterian Club, commenting on

how convenient it was to live at the house after having daydodged for three years. Maryan Donn, efficiency personified, was rounding up the pledges to plan some new project.

On the love-seat before the fireplace, Kay Shea, the brunette from Massachusetts, chatted with Mary Waters about the evils of the new conscription program, while Nadine Watson put in a good word for her beloved Eastern Shore. Jerry Kreider, smartly dressed daydodger, and Louise Teller, the vivacious blonde, were sprawled on the floor busily examining the pictures of the girls to be placed in the Alpha Xi scrapbook.

Tangoing to the strains of *Perfidia* were Shirley Conner, one of the 1941 beauty contestants, and Jeannette Owen, girl with the braid, who made such artistic posters for the TERRAPIN. Margaret Thurston, following in her father's footsteps by seeking a career in Floriculture, entered the room, gavel in hand, to call her sisters to the chapter meeting.

MEMBERS: Dorothy Aiello, Georgianna Calver, Clara Marie Clark, Shirley Conner, Dorothy Davis, Frances Davis, Alice Deitz, Maryan Donn, Milbrey Downey, Mary Engle, Harriet Kirkman, Geraldine Kreider, Mildred Melton, Jeannette Owen, Betty Owens, Kitty Perkins, Shirley Pfeiffer, Pat Richards, Kay Shea, Louise Teller, Margaret Thurston, Barbara Wagner, Mary Waters, Nadine Watson, Aileen Williams, Helen Williams, Sarah Yates, Margaret Zimmerman.

PLEDGES: Betty Benjamin, Helen Biesecker, Loretta Boyan, Lois Davis, Grace DeLucia, Frances Demaree, Shirley Eclov, Beryl Gompers, Pat Hardy, Jackie Hohman, Ellen Jeffers, Barbara Kurz, Marjorie Lovell, Maryan Moore, Carol Remsberg, Kate Schmoll, Betty Steely, Jane Turner, Erma Welsh, Jeanne Wersing, Millicent Wright, Dorothy Zentz.

HOUSEMOTHER: Mrs. T. J. Randolph.

First row: AIELLO, CALVER, CLARK, CONNER, DAVIS, DAVIS, DEITZ. Second row: DONN, DOWNEY, ENGLE, KIRKMAN, KREIDER, MELTON, OWEN. Third row: OWENS, PERKINS, PFEIFFER, RICHARDS, SHEA, TELLER, THURSTON. Fourth row: WAGNER, WATERS, WATSON, WILLIAMS, WILLIAMS, YATES, ZIMMERMAN.

Alpha Omicron Pi

PI DELTA CHAPTER

Founded at Barnard College *in 1897*

Established at the University of Maryland *in 1924*

THE colonial brick building with the imposing white columns, the first sorority house one sees on College Avenue, is the home of the AOPi's. Leading the group was "Libby" Powers, whose typical puns accented her conversation. Jeanne Santamarie was a favorite with her sisters as well as with the towering prexy of Phi Sig. Five minutes before meeting time, "Bobbie" Boose, one of Maryland's beauties, was busy typing up the chapter minutes. "Marge" Hall caught up on her social life with numerous jaunts to the Phi Delt or Theta Chi house. Mary Vaiden, better known as "Little One," managed to keep the sorority coffer filled, while Flossie White's quiet graciousness made her a charming social chairman.

Each branch of Uncle Sam's defense was represented in the AOPi house, with Ginny Mercer wearing the diamond of a Marine lieutenant and Mary Helen Cook sporting a ring from a young Army officer, while a Navy miniature sparkled on the third finger of Eurith Maynard's left hand. "Frederick calling" was the cry that sent Mabel Simpson racing to the phone. "Bev" Reinstedt rushed to get ready for her date, while Marian Beck frantically searched for her lipstick which happened to be right on the dresser.

Jeanne Reese, moaning about the weather, was hurried along by Betty Raymond, who was ready to drive home. Doris Hampshire, the party girl, played the piano until her date arrived. Jane Howard told a joke in her inimitable manner; and Jean Ramer's solitaire shone more brightly because it was the newest one in the AOPi house. Betty Brookens, the sweet-natured girl who attended all the Footlight plays, was more interested in the actors than the acting. Jane Page, the lass with the southern drawl and the big brown eyes, chatted with distinguished looking "Kitten" Foote, pre-med student who maintained AOPi quiet hours. Another AOPi from the sunny South was Ellen Patterson, who studied Home Economics with an eye to the future.

Eloise Webb discussed her numerous problems of the heart with Carolyn Gray, who told many stories of the strange excuses which tardy coeds had given her at Women's League meeting. Among those missing were Lee Hendrickson and Mickey Kuehle, who were out early and late with those two swains from the Theta Chi house.

MEMBERS: Marian Beck, Barbara Boose, Betty Brookens, Mary Helen Cook, Virginia Ditzel, Catherine Foote, Carolyn Gray, Doris Hampshire, Marguerite Hall, Lillian Hendrickson, Jane Howard, Virginia Hutchinson, Marie Kuehle, Earla Marshall, Eurith Maynard, Virginia Mercer, Jane Page, Ellen Patterson, Elizabeth Powers, Jean Ramer, Betty Raymond, Jeanne Reese, Beverly Reinstedt, Jane Robinson, Jeanne Santamarie, Mabel Simpson, Mary Vaiden, Charlotte Warthen, Eloise Webb, Florence White.

PLEDGES: Janet Andreae, Mary Blackman, Marjorie Brock, June Colberg, Mary Conklin, Susan Cushing, Marjorie Dawson, Dorothy Decker, Dorothy Duff, Jacqueline Evert, Maryan Green, Alice Hynson, Joy Jones, Shirley MacKay, Kay Martin, Kathleen Molohon, Dorris Pitts, Lina Mae Saum, Jean Scheller, Peggy Smith, Ann Speake, Emily Spire, Doris Thompson, Clara Vawter, Elaine Westlye, Betsy Jo Wilson, Phyllis Wolfe.

FACULTY: Mrs. Frieda McFarland, Miss Kathryn Terhune.

HOUSEMOTHER: Mrs. Maclane Cawood.

First row: BECK, BOOSE, BROOKENS, COOK, DITZEL, FOOTE, GRAY. Second row: HAMPSHIRE, HALL, HENDRICKSON, HOWARD, HUTCHINSON, KUEHLE, MARSHALL. Third row: MAYNARD, MERCER, PAGE, PATTERSON, POWERS, RAMER, RAYMOND, REESE. Fourth row: REINSTEDT, ROBINSON, SANTAMARIE, SIMPSON, VAIDEN, WARTHEN, WEBB, WHITE.

Kappa Delta

ALPHA RHO CHAPTER

Founded at Virginia State Normal *in 1897*

Established at the University of Maryland *in 1929*

HOLDING forth in their new home, the KD's enjoyed a successful year. Kitty Brice, busy presiding over the sorority and Pan-Hel, still found time to visit the Sigma Nu house frequently. Bettie Porter kept on her toes training thirty-three new pledges, while Bernice Jones took the chapter minutes and enjoyed cokes and bowling. Helene Kuhn kept the KD accounts straight, and Mary Henderson hurried back from week-end jaunts to write for the *Diamondback*. Naomi Richmond was well-laden with jewelry as she proudly displayed a Phi Sig pin and diamond ring.

Dottie Nellis enjoyed a bit of relaxation at the AGR house while Lida Sargeant, with her manner of quiet efficiency, devoted her efforts to the TERRAPIN, Y.W.C.A., and Mortar Board. Doris Schutrumpf consistently made the honor roll, while Ginger Bolden spent spare moments with her football hero, Elmer Rigby. Daydodger Betty Cissel dropped in to chat with Maidee Coffman and Hope Reynolds, future teachers. Betsy Ross toiled in the zoology lab, Erin Ellis studied textiles, and Randa Beener attended Pan-Hel meetings.

Doris McFarland stayed active in campus organizations, and still maintained her place on the honor roll, while Anne Hoen, another honor student, knitted and played bridge between classes. Petite Betsy Myrick and Eileen O'Neil engaged in a game of double solitaire, while Ruth Dashiell saw that quiet hour was observed. Kay Barker managed the Daydodgers' Club, and Alice James devoted her spare time to the *Diamondback*.

Betty Burner, smartly dressed Washingtonian, was often seen at the Phi Delt house, while Nellie Lamb preferred the Delta Sigs, and Barbara McCarty was attracted by the Sigma Nu dances. Swimming enthusiast, Heidi Hermann also went to German Club meetings, while Ruth Stowell's frequent trips to the Naval Academy did not keep her from enjoying the night life on campus.

MEMBERS: Katherine Barker, Randa Beener, Mary Virginia Bolden, Mary Elizabeth Brice, Betty Burner, Betty Cissel, Margaret Clarke, Maidee Coffman, Ruth Dashiell, Erin Ellis, Mary Henderson, Adelheid Hermann, Ruth Herson, Mari Hess, Nancy Holland, Anne Hoen, Alice James, Bernice Jones, Hildreth Kempton, Helene Kuhn, Nellie Lamb, Barbara McCarty, Doris McFarland, Betsy Myrick, Dorothy Nellis, Eileen O'Neil, Bettie Porter, Hope Reynolds, Naomi Richmond, Betsy Ross, Lida Sargeant, Doris Schutrumpf, Betty Smink, Ruth Stowell, Molly Thompson, Mary Ziegler.

PLEDGES: Sara Allen, Joan Bell, Eleanor Bergeron, Doris Bryant, Ralston Coulliette, Jeanne Craig, Bette Ann Crockett, Nancy Duby, Marjorie Edsall, Virginia Fesmire, Virginia Giles, Margaret Jane Gortner, Faith Halpine, Elizabeth Hine, Frances Hodge, Lucille Humphreys, Jane Laughead, Frances Long, Jacqueline Lovell, Gene Mason, Jean Meredith, Virginia Lee Miller, Mary Pailthorp, Frances Pfeiffer, Alice Pfluger, Rosaleen Pifer, Mary Prescott, Margaret Price, Edna Rayburn, Margaret Richmond, Margaret Ann Rogers, Betty Rowley, Ruth Sleeman, Ellen Taylor, Patricia Ward, Mary Louise Wilson, Katherine Wolfe, Mary Ellen Wolford, Mary Yeager.

FACULTY: Susan Harman, Alma Preinkert.

HOUSEMOTHER: Mrs. Marguerite Howell.

First row: BARKER, BEENER, BOLDEN, BRICE, BURNER, CISSEL, CLARKE. Second row: COFFMAN, DASHIELL, ELLIS, HENDERSON, HERMANN, HERSON, HESS. Third row: HOLLAND, JAMES, JONES, KUHN, LAMB, McCARTY, McFARLAND. Fourth row: MYRICK, NELLIS, O'NEIL, PORTER, REYNOLDS, RICHMOND, ROSS. Fifth row: SARGEANT, SCHUTRUMPF, SMINK, STOWELL, THOMPSON, ZIEGLER.

Phi Sigma Sigma

BETA ALPHA CHAPTER

Founded at Hunter College *in 1913*

Established at the University of Maryland *in 1936*

A STUDY in contrasts was the group of girls at the Phi Sigma Sigma house, living proof that it took all types to make a well-rounded sorority. First we see Rosalind Schwartz, archon of the chapter, who looked forward to a career in law. "Roz" possessed resourcefulness, poise, and charm in abundance. Lillian Powers had fun being collegiate, while she was constantly associated with a piano, a kindergarten, and the sorority social calendar. Molly Tulin who burst forth unexpectedly into the realms of creative poetry and music, had the

First row: BARSKY, DUNBERG, FELDMAN, FLAKS, FLOM, GLASER, GOTTLIEB. Second row: KATZ, KELLMAN, LEVIN, LEVY, MEDNICK, MERICAN, POWERS, SANDMAN. Third row: SCHWARTZ, SHERMAN, STONE, TRINKEL, TULIN, WEISBERG, YAGENDORF, ZIMMERMAN.

knack of combining good grades and good times.

June Yagendorf, trim and pretty, waited each day for "the" letter from a Maryland alum. Bertha Katz graduated with an average that sounded like a warning yell on the fairway of a golf course. Efficient and stable, Naomi Levin, the vice-president, was a handy person to have around in times of stress.

A vivacious, all-around girl was Esther Feldman, whose Eastern Shore accent put the New Yorkers to shame. When the Phi Sig girls were in need of a friend, they turned to Bette Stone, a grand sport who was never seen without a chuckle. Frances Dunberg, as pretty a potential dietitian as ever hit the campus, got good practice by managing the sorority cuisine. Master of spontaneous wit and humor, Harriet Sandman, was versatile enough to combine chapter correspondence, profound philosophy, and a mean conga. Gloria Gottlieb was a mad mathematician when it came to Phi Sigma Sigma's accounts; she had a faculty for avoiding the use of red ink in the books. The only red-head in the house was Shirley Sherman, who counted her words and made her words count as recording secretary. Sorority worry-wart, Sonia Weisberg, was the efficient house manager whose mission in life was to keep people from dancing on the rugs. If you say the name "Alma Merican" fast enough, you will get a two-word description of the girl who could always be counted in for a novel prank or the latest movie.

Audrey Levy had her hands full between daydodging and going steady, yet she had an amazing store of energy. The only Southerner in a house full of Yankees and still fighting in the Civil War was Mickey Mednick. Mickey was a paradox, Norfolk belle and Chemistry major. Mimi Kellman's favorite pastime was interpretive dancing, but she was out to seek happiness and insisted that she would find it.

Elsie Flom, affectionately called "baby-face," embodied youthful exuberance and charm. She deserved all the flattery she got. Skillfully camouflaging a sparkling wit under a calm, reserved exterior, Rosadean Flaks had the art of choosing and wearing clothes well. Foremost exponent of the pompadour, Seena Flaser apt at sewing, fixed electrical appliances, and learned dance steps before they were invented.

MEMBERS: Frances Dunberg, Esther Feldman, Rosadean Flaks, Elsie Flom, Seena Glaser, Gloria Gottlieb, Miriam Kellman, Naomi Levin, Audrey Levy, Miriam Mednick, Alma Merican, Lillian Powers, Harriet Sandman, Rosalind Schwartz, Shirley Sherman, Bette Stone, Molly Tulin, Sonia Weisberg, June Yagendorf.

PLEDGES: Myra Ander, Shulamith Atkin, Lorraine Blankman, Sylvia Bravman, Babette Feldman, Sylvia Feldman, Alma Finkelstein, Florence Guttman, Rhoda Haas, Muriel Horrowitz, Dorothy Jones, Marilyn Klein, Phyllis Kolodner, Bernice Lieberman, Bernice Margulis, Florence Mayerberg, Rosalind Michelson, Sylvia Michelson, Eugenia Schumacher, Shirley Sklar, Florence Spivak, Rose Udell.

HOUSEMOTHER: Mrs. Ernest Andrews.

Alpha Sigma

Founded at the University of Maryland *in 1935*

"WELL, we don't have a street number, but it's right up the hill behind the Gym-Armory." These directions led us to the Alpha Sigma house where we met "Prexy" Bernice Kress, who was the center of attraction because of her antics. A future English teacher, vice-president, Esther Handler, spent much of her time reading letters from Ohio State.

About twenty creaky boards up the hall lived Ruth Surosky, the terpsichorean artist. Ruth's "roomy" was Cynthia Baylin, the flaxen-haired social chairman, who was often seen horseback riding in Druid Hill Park on Sunday mornings. A belle of the southland was Hortense Finkelstein. Mildred Radin was the house president with the Saks Fifth Avenue clothes. Irene Scher was always on the run, traveling from Virginia to Cornell and back again. Shirley Berman, the artist of Alpha Sigma, had official control of the scrapbook which she filled with many of her originals.

One couldn't tell whether Sue Gusack commuted or lived with the Alpha Sigmas, since she spent so much time at the house. Muriel Goodman had a heart that stretched all the way to Virginia, especially when violets arrived directly from Charlottesville.

MEMBERS: Cynthia Baylin, Shirley Berman, Hortense Finkelstein, Muriel Goodman, Sue Gusack, Esther Handler, Bernice Kress, Mildred Radin, Irene Scher, Ruth Surosky.

PLEDGES: Shirley Berkowitz, Elaine Cohen, Margery Dopkin, Rhoda Eskwith, Marion Greenberg, Marjorie Herman, Bernice Herson, Bette Liebling, Leatrice Strauss, Gloria Waldman.

First row: BAYLIN, BERMAN, FINKELSTEIN, GOODMAN, GORDON.
Second row: HANDLER, KRESS, RADIN, SCHER, SUROSKY.

Upper left: Guilding the lily
Upper right: Spiral stair scene
Lower left: Card cuties
Lower right: Tables turned

. . . And Ended In Informality . . .

A sorority pastime

It starts like this—

Football

DuVall gains 5 yards against Virginia

Two wins and seven defeats hardly tells the story of the Old Liner football team for [illegible]. Under an unusual coaching set-up the Liners came along with [illegible]. Stopping Penn for a quarter, outgaining V.M.I., slumping against the Hoyas, topping a Rutgers eleven, and tying the Generals on a 99-yard advance in the final tilt packed the Terrapin season full of thrills and spills galore.

UNDER one of the most unique coaching systems throughout the realm of college football, the Old Liners grid eleven galloped through a season that gave the critics a chance to top new heights. With Jack Faber, Al Woods, and Al Heagy handling the tutoring activities, Maryland's coaching duties came nearer to the All-Maryland idea.

The Athletic Board, with the selection of Mike Lombardo as boxing mentor and Coleman Headley as head man in the Terp track factory, has put every major sport on the campus under the leadership of ex-Maryland athletes. Under the complete direction of Geary Eppley as director of athletics, Maryland men held the complete spotlight in the Terp athletic situation.

We needed rose-colored glasses on that play

at Maryland University

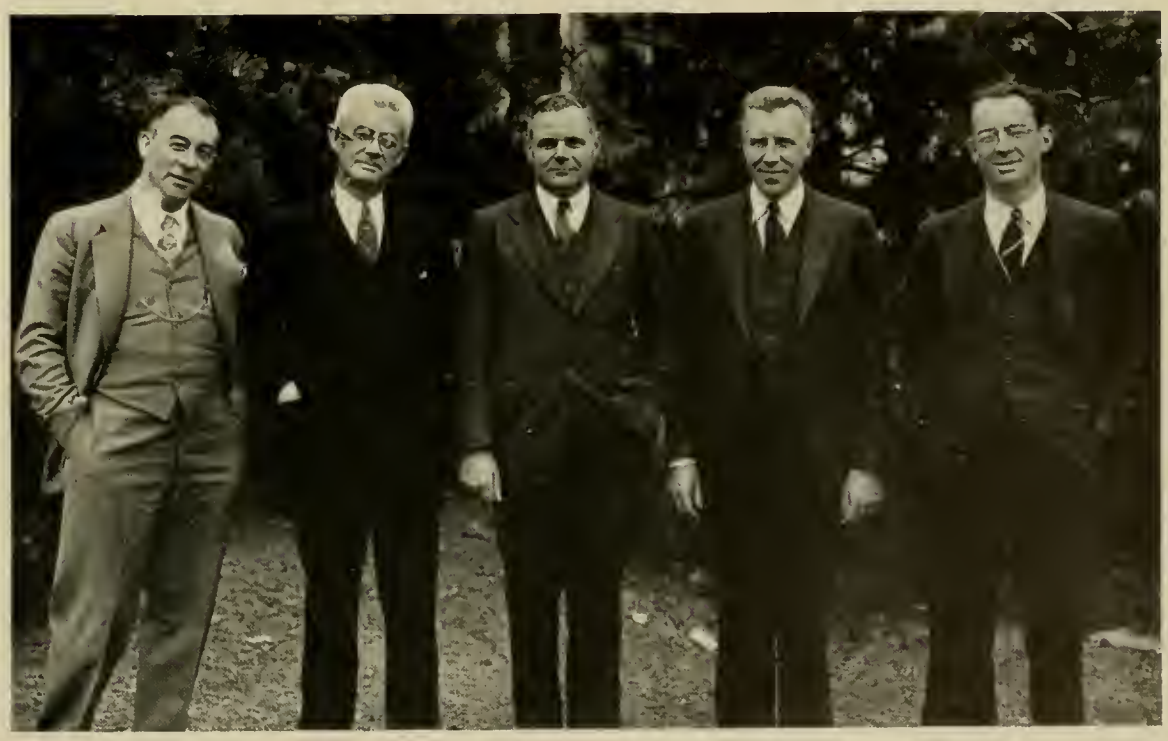

Athletic Board
CORY, BROUGHTON, KEMP, EPPLEY, SUPPLEE

These Coached . . .

This triumvirate of Jack Faber, Al Woods, and Al Heagy coached the 1940 Maryland football team

THOUGH the season was not the best, the cheerleaders this year carried on with their traditional high-spiritedness. Employing their versatile ingenuity, they trained a group of students to stage impressive and unusual card tricks to brighten the dull moments between halves.

These Cheered

HOWARD, SCHENE, PRINZ, SNYDER, PARK, BRIDGES, MEISER, SIMONS.

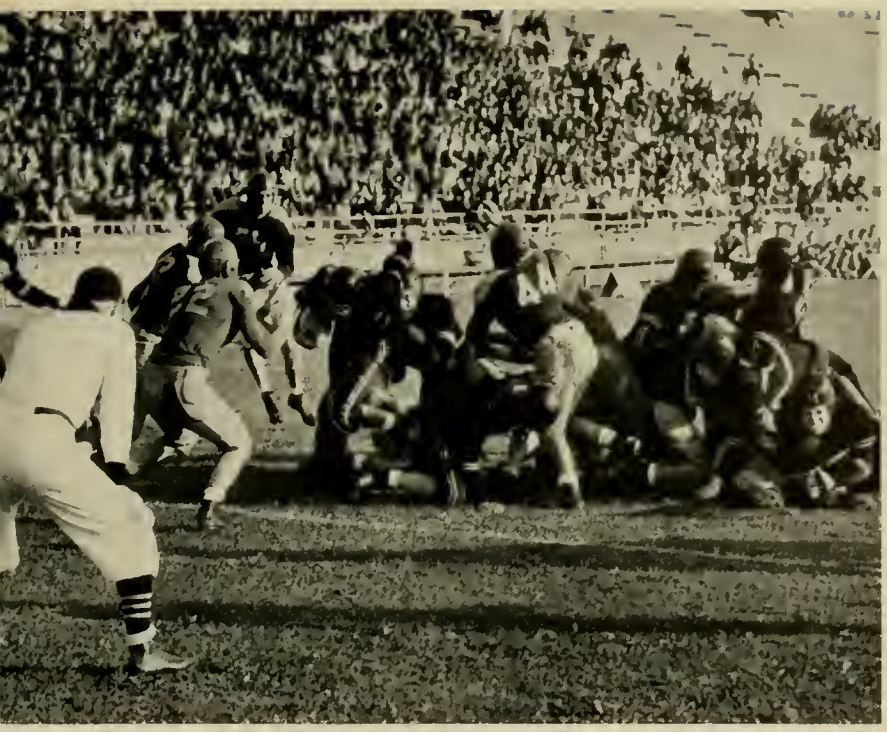

DuVall goes over for Maryland's first touchdown of the season

Manager George Moore

MARYLAND'S football forces opened the season on the wrong end of a 7–6 score, losing to an aggressive Hampden-Sydney eleven. The Terrapin forces yielded the first touchdown in the closing minutes of the second period. After a sparkling return of one of Joe Murphy's booming punts, Walt Sprye passed for the touchdown, and they converted, taking the lead at 7–0.

In the third period Maryland's power began to show when Murphy got away for a dazzling 30-yard run through the entire Hampden-Sydney defense. Two plays later, Merle DuVall crashed over for a score, but Widener's try for the extra point went wide. Maryland's belated offensive was cut off by the final gun, leaving the score at the end of the game 7–6.

First row: MIER, BERRY, L. MUELLER, JARMOSKA, HOOPENGARDNER, ULMAN, WIDENER, GRELECKI, GUMNICK, J. MUELLER, VINCENT. Second row: GIENGER, DWYER, GARRETT, CORDYACK, HUNT, McNEIL, HEYER, MORTON, KROUSE. Third row: CONRAD, DuVALL, MURPHY, RIGBY, JACK, SHAFFER, CHACOS, MacKENZIE, GUNTHER, DUNN, DUNLAP. Fourth row: MOORE, SMITH, LUMSDEN, O'NEIL, MAXSON, BACH, BURLIN, BRIGHT, BLAZEK, MILLER, SHOCKEY, GILMORE.

DuVall blocks for Rigby on end run in Penn game

Bob Smith

After a disappointing opener, the Terp squad entrained for Philadelphia to face a highly tooted Pennsylvania team. Before a crowd of 51,000 the Quakers proceeded to uphold their reputation by running roughshod over an outclassed Maryland eleven.

The Maryland boys thrilled the immense throng by holding Penn to a single touchdown during the first quarter. But then the strong Quakers' attack warmed up and scored at will through the remainder of the contest, piling up seven touchdowns, a field goal, and six conversions for a total of 51 points.

The strong Quaker line completely bottled any semblance of attack the Terps could muster, keeping the Old Liners in their own territory most of the afternoon. Sparked by Reagan's all-round brilliance and the wonderful line play of Frick and Mendelson, Pennsylvania was supreme in every department of the game.

Little Joe Murphy gave a courageous performance, running, kicking, and passing in his usual fine style in a hopeless attempt to stop the Quaker avalanche. Also outstanding was Bob Smith's fine game in the line. Bob played through most of the battle, doing more than his share to stop the rushes and smashing line plays of the Pennsylvania backfield.

Twice during the afternoon the Terp attack did reach the Penn 30-yard line, but once an intercepted pass bogged down the offense and again a first down, short by inches, nipped the Maryland team's bid for fame.

Half-time floats and parade add color to Homecoming Day

The Riding Club steps out

Bob Smith intercepted a Dudley pass, and scampered 55 yards for a score. But Virginia retaliated, and marched to two touchdowns in quick order.

The Terps' great improvement was due mainly to the sensational play of Bob Smith, and Maryland's main offensive threats were Merle DuVall and Joe Murphy.

Joe Murphy

INSPIRED by Homecoming the Terrapin eleven unveiled a hard charging line in holding a highly favored Virginia team to a 19–6 score. The Old Liners showed a tricky and alert offense that kept the Southerners in a continual frenzy.

Virginia scored through the air in the opening session for the only score in the first half. In the first couple minutes of the third period

Homecoming 1940

MARY ANN GRIFFITH and Bob Rice, at the helm of Homecoming provided a "hot time" for grads and undergrads that day. The harrassed "Frosh" proved their worth by winning the time-honored Tug-of-War from the Sophomores. McCaw's soccerites and Jim Kehoe's cross-country men staged a double win for Maryland, while the annual Alumni Ball in the Gym-Armory that evening climaxed the celebration.

"Boots" catches a long one
State Moguls
A mob getting the gate
That yearly mud pack

Sigma f'Sigs all decked out
Our band is "Red Hot"!

Foreign theme on a home product
. . . and so are our Grads

DuVall works hard for a small gain

Shockey around left end for 5 yards

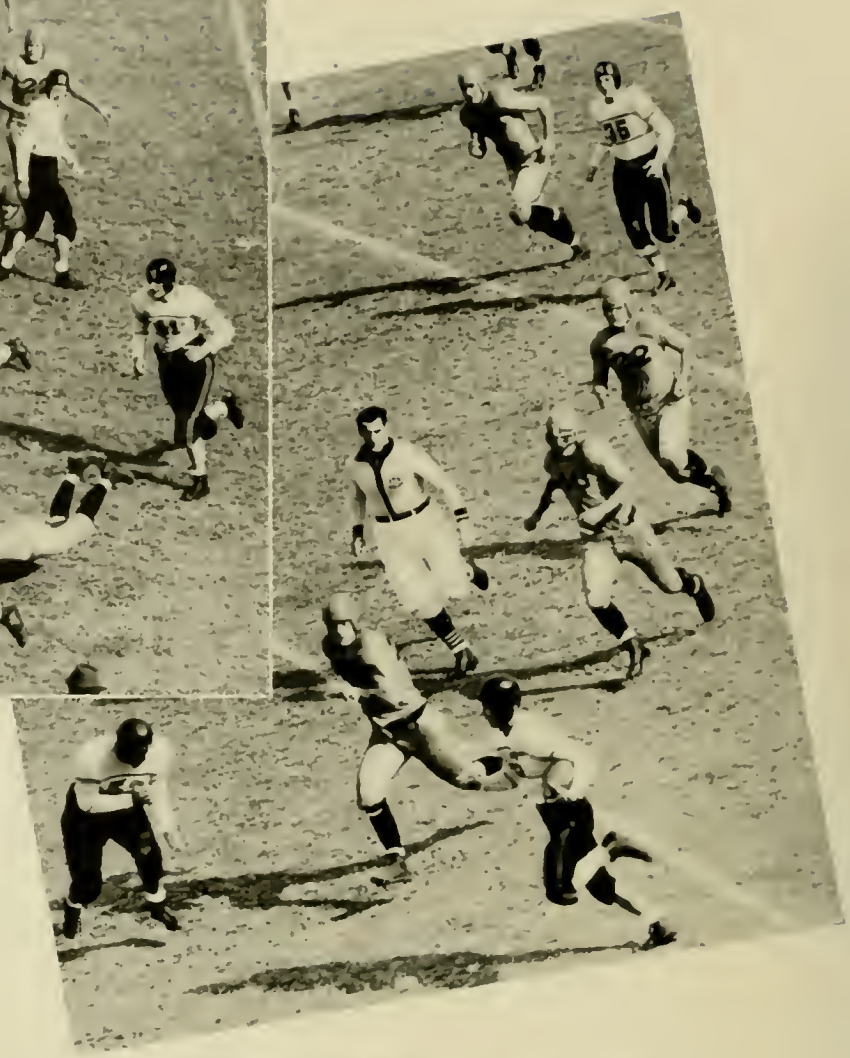

Conrad blocks as Murphy gets away on a fake kick

WARM sunny skies and a torrid Florida eleven combined to hand the Maryland cohorts their fourth straight setback of the year. In a "homecoming" game filled with sensational passing and thrilling goal line stands, the Terrapins were defeated 19–0.

Outplaying their rivals during the entire first half, hopes for a Black and Gold victory were high. Joe Murphy, as usual, featured in the fray with his great punting, while the stout Terp line was outcharging the Gator front wall. It was Maryland that brought the crowd to their feet with the first offensive thrust of the day, this coming in the second period as a result of a 23-yard run by Murphy. The attack fizzled, however, and the Old Liners failed to score.

Seemingly refreshed after the half time intermission, the home team suddenly started to click on all cylinders. Throwing pass after pass, the Southerners reached deep into Maryland territory. Mitchell, Gator back, plunged over for the first score.

After having their goal line crossed, the Terrapin defense seemed to melt away. Florida quickly pushed across two more scores, both coming as the result of a great aerial attack.

Although the Terps again tasted defeat, the team looked more impressive than before. The line play, sparked by Smith, Morton, and Heyer, was especially fine; Murphy was again the main threat in the backfield with his kicking, passing, and running prowess a constant worry to the Florida defense.

Fifteen thousand people braved a cold, damp Baltimore evening to see Maryland's victory-starved eleven finally triumph over the favored Western Maryland eleven 6–0.

Taking advantage of a poor Terror punt, Maryland forged deep into enemy territory. Failing to gain through the line, DuVall faded back and passed to Murphy, who scored standing up in the end zone. Loud were the cheers from the Terp rooting section as they witnessed the Black and Gold forge into the lead for the first time since the season started.

The Old Line crew continued to threaten during the remainder of the first half, but were unable to cross the double line. The Western Maryland offensive was practically nil, and the struggle settled down to a punting duel, with Murphy holding a decided edge.

The second half was featured by the vicious line plunging of Don Shockey, and the more spirited play of the green shirted lads from Westminster. The enemy provided some anxious moments, but failed to score because of a staunch Maryland defense.

Dark Victory

The Terrapin forces were handed a rude shock when, in the closing moments of the game, Merle DuVall had to be carried from the field with a twisted knee. This victory, though costly, gave the Terps their thirteenth win of the series between the two schools and the state crown.

Milton Lumsden

George Gienger

Dick Shaffer

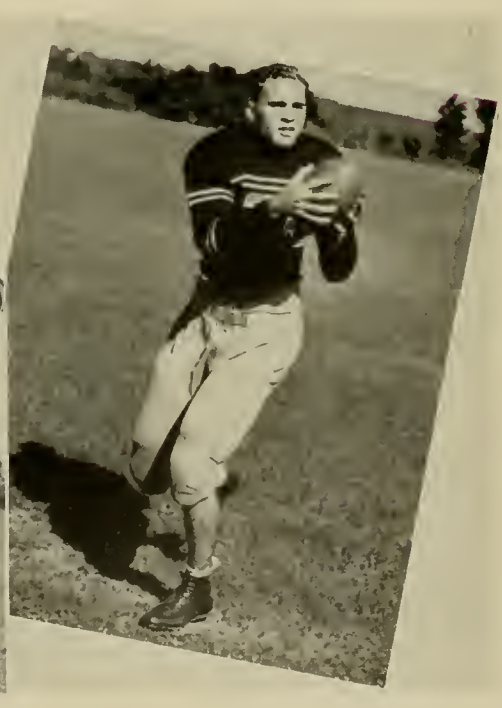

The jinx that seemed to be following the Maryland eleven continued to make its presence felt as the Terps lost another heartbreaking encounter to a highly favored V.M.I. team 18-0.

Outrushing the Cadets approximately four to one, but unable to produce the necessary spark needed to score, the defeat was indeed "one of those things."

In the first half the Old Line consistently threatened the Southerners with an attack featured by fine blocking and quick opening line plays. However, Muha, V.M.I. back, grabbed a DuVall pass and scampered sixty yards to a touchdown. This run left the Terrapin forces gasping, but far from dismayed, as their team again took the offensive and seemed destined for a score. Especially heartening was Joe Murphy's great punting.

The second half was a repetition of the first, with Maryland forcing the play and V.M.I. striking with lightning rapidity to push over two more touchdowns.

Maryland certainly deserved to fare better than the score indicated. Too much credit cannot be given to the great play of Bob Smith and Johnny Cordyack, both boys featuring the contest with their clean tackling and general all-round brilliance.

Bob Morton

Frank Blazek

Out on a toot

Card tricks

Full house

BRINGING with them one of the most powerful teams ever to grace the greensward of Byrd Stadium, the mighty Georgetown team ran themselves ragged in piling up a 41–0 win over the home forces.

During the first quarter it looked as though the Terps would make it interesting, but the true story soon unfolded. Scoring once in the first quarter, twice in both the second and third quarters, and finally once more in the last, the Hilltoppers more than settled the issue in making 23 straight wins.

Dashing Jackie Doolan thrilled the spectators with long, twisting runs. Castaglia and Lio were also continual causes for Terrapin embarrassment.

Only twice did Maryland seem to really threaten. Once was when they reached the Georgetown 13-yard line after a series of passes and again when Murphy recovered an enemy fumble on their 23. Each time the Hoya reserve power was too much, and the Terp attack faltered.

Taking the place of injured Joe Murphy, who was kept out until the last period with an injured knee, Elmer Rigby played as though inspired and won for himself the praise of teammates and spectators alike.

Suspended animation

A touchdown pass . . . almost

MARYLAND'S student body will remember this year's Thanksgiving Day long after they have forgotten their holiday turkey. The Terrapins, finally by taking advantage of the "breaks," shocked Rutgers, in fact the entire football world, by rushing the Scarlet warriors off their feet and triumphing 14–7.

On the second play of the game, Joe Murphy started to his right and, behind perfect blocking, swept around the Rutgers left end. Once past the line of scrimmage Murphy needled his way down the side line, and outran the Scarlet secondary for a 57-yard touchdown run. The conversion was successful and the Terps led 7–0.

The inspired Maryland forward wall then proceeded to completely bottle Rutger's highly vaunted attack. It was a thrilling sight for the few spectators, to see the Black and Gold clicking in all departments of the game.

Both teams continued to set a fast pace, and there was plenty of action throughout the second and third quarters. In the last period, after a drive down the field, Maryland scored again, and the Old Line spirits were soaring high. At this point Rutgers, unable to gain on the ground, started throwing long "desperation" passes. In the last minute of play a pass in the end-zone netted a touchdown for the "Raritan" boys.

Without doubt, the climax of the season was reached for the Maryland squad. In sending Rutgers home nursing a decisive defeat the Terps succeeded in salvaging an otherwise drab season.

Leo Mueller

Fred Widener

Bill Krouse

Frank Dwyer

"Progressive action" in the Washington and Lee game

Outstanding Juniors—
Merle DuVall and John Cordyack

CONTINUING to show their late season improvement, Maryland's 1940 football season came to a close as the Terrapins outplayed a rangy Washington and Lee team but were held to a 7–7 tie.

Stopped in the first half by the timekeeper's gun, the Terps were forced to come from behind in the last minute of play. With the ball resting on their own 1-yard line and but three minutes to play, things looked rather bad. However, Murphy, Rigby, and Ulman combined to carry the ball deep into "Colonel" territory. Ulman finally plunged over for the tally from the 1-yard line. With the game resting on his trusty toe, Harold Berry calmly converted the extra point.

Washington and Lee had forged to the front earlier in the final period when they culminated a long march with a touchdown pass from the 2-yard line.

Playing his last game for Maryland, Bob Smith was the best lineman on the field all afternoon. Joe Murphy, also closing a long and glorious football career, was Maryland's main threat on the offense.

Fields takes first in Southern Conference

Cross Country

Graduation Losses Show Their Effects

Coach "Swede" Eppley's cross-country runners turned in a fine record for the 1940 season. The books show two wins and two losses. To add color to the story, Maryland may boast of playing host to the Southern Conference Championship meet, and of producing the champion of that tourney: Tom Fields.

The University's harriers out-pointed Virginia and Washington and Lee, and lost to the Conference champs, North Carolina, and Georgetown. The Carolina stretch was a close contest, and would have been victorious had not Kihn been stricken and forced to drop out.

Amazing Tommy Fields crossed the line first in all four meets as well as the championship run, and ran a close third in the Nationals at Michigan State. Cronin and Ochsenreiter are to be commended for stellar performances, while Montgomery, Condon, Cooley, and Kihn are the other runners who deserve credit for the good work.

Cronin and Ochsenreiter on the home stretch

Tommy starts for another victory

High scorer—Max Schroeder

Soccer

"Stew" McCaw's Team Comes Through With Brilliant Record

SPECTACULAR is the word for Maryland's varsity soccer team. The 1940 season, the first year for this sport on a varsity basis, shows a record of seven wins and one loss.

Coach McCaw's booters lost their one game to Temple, one of the finest teams in the country. Perhaps the most exciting contest was the High Point tête-à-tête. With one minute to go, score tied, Bob Main rang the bell with the winning goal. The Delaware tussle was another tough battle, but Maryland broke a late tie to win 2–1.

Pershing Mondorff played wonderful ball all season to merit honorable mention for All-American. Schroeder and Main tied for scoring honors with five goals apiece, while Melvin, McDonald, and Maisel worked hard as ball-feeders. Much of the credit for this year's fine record must be given these men who, along with Cruikshank, Radebaugh, Tierney, Ernst, and Tilley, worked out McCaw's plays to perfection.

Back row: PORTS, CRUIKSHANK, MONDORFF, MAISEL, BAILEY, RADEBAUGH, CLINE, KELLER, McDONALD, McCAW. Second row: BENTZ, ANSPON, MAISEL, BRANSDORF, MELVIN, BOWMAN, CLENDANIEL. Front row: MIZELL, TILLEY, SCHROEDER, ERNST, TIERNEY, MAIN, BENSON, ARMSTRONG.

First row: LEVY, MONT, HELBOCK, BENNER, TAYLOR, BRENNER, EVANS, Coach SURGENT. Second row: SIMLER, JAMES, HESSOR, FREIXAS, DITTMAR, JENKINS, FITZGERALD, DANIELS.

Frosh Football *Formed the Groundwork for Next Year's Varsity*

Even from here the game didn't look too good

SATURDAY, NOVEMBER 19, thirty-nine freshmen gridders stopped training after completing a rather sorry campaign which showed one tie and four losses in five encounters.

After weeks of preparation, the Little Liners, coached by Leroy Mackart and his aides, Mike Surgent and Coleman Headley, met Dickinson Seminary for their first encounter. Although the Maryland squad outplayed their opponents, they were forced to accept a 7–7 draw.

On successive Saturdays, the Terplets met Washington and Lee, V.M.I., Georgetown, and Western Maryland. But each game resulted in a win for the opposing squad. However, the freshman squad developed a lot of promising material for the next year's varsity squad, which after all is the primary function of freshman football.

Lax life

...Meanwhile This Happened

Football side life

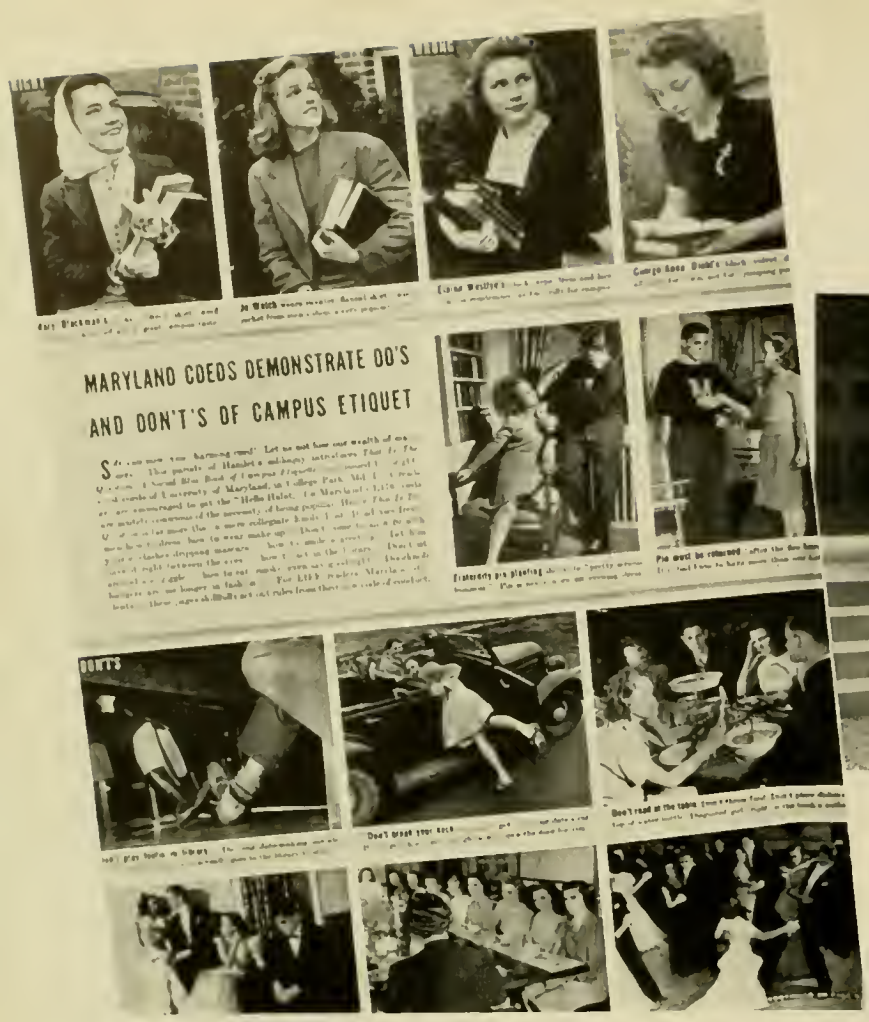

LIFE photographer Sanders . . . the results of . . . his work.

Our "Don'ts" made LIFE

Our mud gave preview to winter

WINTER

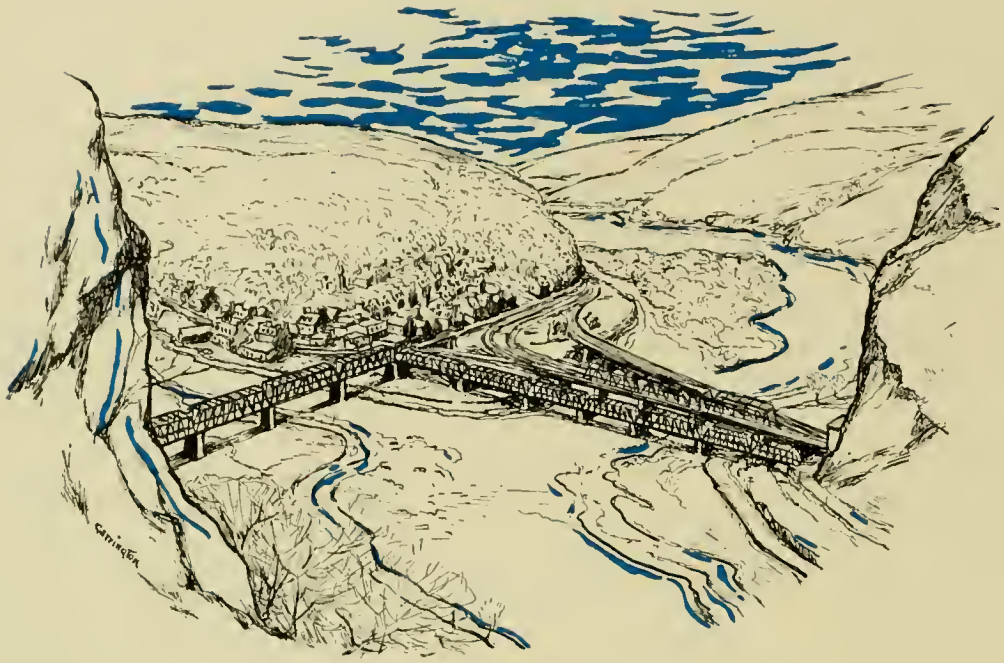

HARPER'S FERRY, *at the junction of Virginia, Maryland, and West Virginia, is located in the mountains of West Virginia, yet it is closely associated with Maryland's history.*

During the Civil War, John Brown's famous raid on Harper's Ferry, which was conducted from a nearby base in Maryland, did much to affect the conciliatory attitude of the state. However, when the Southern states seceded, the citizens of Maryland still stood for the preservation of the Union.

As one surveys the valley from the crest of an overlooking hill, the bridges over the Potomac form an interesting pattern, while the valley and the winding river make a background of profound beauty for this historic town.

The older of the women's dorms, Margaret Brent, portrays suave dignity

Winter blows

across the campus, sweeping all into activities.

Typists, copy-writers . . . and anyone else who wanders along by the publication offices . . . honoraries saying the magic word . . . Footlight members in the limelight . . . Clef and Key striking a new note . . . enthusiastic applause for the Varsity Show . . . an operetta with costumes, wigs, and songs too . . . basketball games vying with boxing and wrestling matches for audience appeal . . . the excitement of All-University Night . . .

Rossboroughs with big name bands . . . the hawk-eye rifle team . . . campus clubs . . swinging 'n' swaying at the Junior Prom . . . and the success of the Calvert Cotillion.

All-American

ALL American! Yes, that's the story. Selected by the National Scholastic Press Association as one of the outstanding yearbooks in the country, the 1940 TERRAPIN brought to the University for the first time, the honor rating of "All-American." Each year college annual publications, belonging to the Association, submit their year's work to the board of judges for critical analysis and rating. It was from this vast number of entries, from schools all over the country, that our last year's staff won that coveted award. So, hats off to the editors and staff of the 1940 TERRAPIN!

Advice from the publications board was given by Mr. Carlisle Humelsine and Mr. O. Raymond Carrington.

National Scholastic Press Association

ALL AMERICAN YEARBOOK CRITICAL SERVICE

The Terrapin

is awarded

All American Honor Rating

The editors of the 1940 All-American Terrapin, Robert C. Rice, Editor, George L. Flax, and Elizabeth Harrover.

A year-long task that will give the students something to look back on is formed by the publication of . . .

The Terrapin

DAVID JOHNSON

JERRY PRENTICE

LIDA SARGEANT

JOHN LUNTZ

NEW offices—desks not meant for feet—floors not meant for trash—and a newly equipped darkroom all formed distractions for this year's editors.

After becoming acclimated to these new surroundings, the staff set to work, using 364 flash bulbs, 1144 pieces of film, and 4998 pieces of copy paper during the course of the year. Although all yearbooks must contain essentially the same material, it is the hope of each editor and staff to produce a book as different as possible from any previously published. Following tradition in this respect at least, the editors this year have tried to make this book more distinctive as well as more readable.

Progressing chronologically with the seasons, the 1941 TERRAPIN presents the activities of the University as they are met during the school year. Several new features have been added to this volume. For the first time a four-color photograph has been used for the frontispiece while the division pages have been made more informal, each leading gradually into the following section. Feeling the need of some mention of the State as a whole, scenes of typical portions of the State have been included on these division pages. Most spectacular of innovations is the June Week section which includes all the activities that oc-

curred after the book proper had gone to press. This insert will be mailed out to all students sometime in late June. Never before has this been used in any college yearbook in the country, and it is hoped that underclassmen as well as seniors will better remember the carefree, relaxed moments of June Week.

MEMBERS: David O. Johnson, editor; Gerald E. Prentice, managing editor; Lida Sargeant, women's editor; John Luntz, associate managing editor; Elizabeth Powers, sorority editor; Eva Brooks, copy editor; Donald Bierer, sports editor; George Pendleton, fraternity editor. Associate editors: Dorothy Aiello, Bessie Arnold, William Maslin, Paul McCloskey, Ruth Lee Thompson.
PHOTOGRAPHY STAFF: Bill Ingraham, chief; Don Carroll, Lloyd Iddings, Paul Newgarden, Peter Snyder, George Travis. Editoral board: Margaret Bohanan, Betty Bond, Doris Bryant, Elizabeth Chamberlin, Berenice Connor, James Crockett, Joe Crockett, Clarice Glickman, Pauline Hardy, Frederick Johnson, Elizabeth Jullien, Carolyn Lacey, John Neumann, Jeannette Owen, Ann Paterson, Rosaleen Pifer, Martha Rainalter, Barbara Reed, Frances Respess, Ann Speake, Louise Teller, Doris Thompson, Mary Vaiden, Jane Woodring, Judy Woodring, Millicent Wright, Sarah Yates.

THOMPSON McCLOSKEY
PENDLETON AIELLO
POWERS JOHNSON, MASLIN
HARDY ARNOLD OWEN

First row: JOHNSON, SARGEANT, PRENTICE. Second row: GAINES, GRUVER, GLICKMAN, RICE, BROOKS, THOMPSON, WATHEN, BARNARD, JONES. Third row: ROSENSTADT, BROWNELL, RAINALTER, MARTIN, CHAPIN, AIELLO, MASLIN, PENDLETON. Fourth row: JIM CROCKETT, LUNTZ, McCLOSKEY, WOODRING, HUBER, CHAMBERLIN, TELLER, JOE CROCKETT.

Their long-time feud is climaxed as the Old Line editor writes about . . .

The Diamondback

ORVILLE C. SHIREY

JUDSON BELL

LOLA MANGUM

TURNER TIMBERLAKE

SINGLY and by twos and by threes they came stealing softly into the building, every Sunday, every Wednesday evening. With fierce determination in their eyes and a deadline immediately before them, they entered their sumptuous suite of offices. After that—well anything was likely to happen.

These members of the *Diamondback* Staff were likely to sit before typewriters and suddenly write reams of copy, or perhaps they just sat. When inspiration failed them, they drew on their opium pipes and dreamed. All the while more of them were arriving and soon the office would overflow. They oozed into the hallway and past the doors of the other publications offices.

When things got dull they were likely to throw a typewriter around (they would have thrown the editor, but no one was sure who he was, and if anyone knew, they couldn't find him). They seemed to be, for the moment, divinely happy in their world of Caslon Bold Condensed in complete fonts of all sizes. Their woman's editor, ordinarily a sane, quiet young lady, was very likely to call anyone up at his home some Sunday night at eleven-thirty to ask, "What do you think of the University of Maryland?" And after an unintelligible answer was given, the poor victim would

merely sigh and quietly go back to bed.

The staff's endurance was great, and strangely enough the paper came out on time —every Tuesday and every Friday—and sometimes it was even pretty good.

MEMBERS: Orville C. Shirey, editor-in-chief; Lola Mangum, women's editor; Judson Bell, business manager; Turner Timberlake, sports editor; Mary Ann Griffith, circulation manager; Mary Henderson, associate editor; Alice James, feature editor; Doris McFarland, Judy Woodring, news editors; Harry Boswell, Paul Hutson, assistant business managers; Marvin Polikoff, Alan Sagner, assistant sports editors. Reporters: Carey Singleton, Jack Bierly, Marjorie Brigham, Carolyn Gray, Jane Showacre, Jane Orr, Jack Diehl, Mary Bonham, Arthur Phillips, Bernard Balch, William Stedman, Anne Maxwell, Ted Allison, Sylvia Michelson, Alice Kahler, Fred Kohloss, Jackie Brophy, Rhoda Eskwith, Mildred Sears, Ruth Buchanan, Betty Bond, Jean Frothingham, James Schaefle, Jane Woodring. Sports reporters: Harold Seidman, Fred Kohloss, Rosalie Lyon, Bert Carhart. Business staff: Jack Miller, Bob Baldwin, Jimmie Schene, Dody Schene. Circulation staff: Bob Ayres, Charles Raymond, Shirley Patterson, Betty Jacoby, Helen England, Grantham Graham, Helen Griffin, Marilyn Huber, Celeste Karlstad, Marion Sargent, Cynthia Wilmer.

WOODRING SAGNER
POLIKOFF GRIFFITH
HENDERSON JAMES
McFARLAND BOSWELL HUTSON

First row: MANGUM, BELL, GRIFFITH, TIMBERLAKE, SHIREY, HENDERSON. Second row: KARLSTAD, ENGLAND, PATTERSON, JACOBY, SHELTON, WOODRING, WOODRING, EIERMAN, PALMER, BOSWELL. Third row: ORR, BONHAM, PHILLIPS, BROPHY, GRIFFIN, RODGERS, HUBER, KAHLER, WILMER, SARGENT, MILLER, MILLER. Fourth row: SCHENE, DIEHL, JAMES, HUTSON, ALLISON, BIERLY, SCHENE. On left: CARHART, SAGNER, ROBINSON, BALCH.

So . . . the harassed Dbk. editor retaliates by reviewing

The Old Line

CHARLES KSANDA

GEORGE KEPHART

MARGARET WALLACE SCOTT

WALTER KERWIN

THE *Old Line* pursued a brilliant but erratic course under the occasional direction of Editor Charles Ksanda, and contrived to pull itself out of the limbo of things-to-be-mentioned-with-a-sigh-of-regret to which it had been reconciled by cherubic Tommy St. Clair, the apostle of sweetness and light. With Ksanda writing several powerful editorials and grinding out short stories under a collection of mystifying pseudonyms, the quality of the magazine improved considerably. For the first time within the memory of the oldest inhabitant, Rip Hewitt, Ksanda sponsored two literary issues to satisfy the campus intellectuals, both of them.

Art editor Walt Kerwin improved his technique greatly and hauled the *Old Line* art to an unusually high level, meanwhile, drawing with enough spice to please the students without horrifying the easily bruised publications board.

The humor, which suffered a stunning blow at the hands of former editors, remained in a critical condition, probably because most of

the jokes were Business Manager Bud Kephart's brain children. Poor little orphans! This year's *Old Line* definitely presents a challenge to editors to come in several respects. It will be difficult for Ksanda's successors to match his genial half-wittedness and incomparable technique in makeup and type arrangement. It will be equally difficult for future business managers to match Kephart's remarkable business mismanagement.

MEMBERS: Editorial staff: Norman Hathaway, associate editor. Herbert Bridge, John Clunk, Bill Cumming, Alice Kahler, Claire Kenney, Carolyn Lacey, Cecil R. Martin, Ann Paterson, Jane Ruggles, Kaye Shanahan, Jeannette Vaught, Doug Wallop, John Whitten. Art staff: Dusty Bruns, J. Clunk, Bill McCullagh, Bill Ingraham. Advertising staff: Neal Hathaway, advertising manager; Jack Baker, John Clunk, Lucy Gundlach, J. M. Snyder, George Sprott. Office staff: Lucille Hanlon, office manager; Gladys Abshire, Evelyn Bowers, Phyllis Havens, Nelle Robertson. Circulation staff: Joe White, circulation manager; Oliver Guyther.

WALLOP
LACEY
PATERSON
CLUNK

HATHAWAY
RUGGLES
WHITE
MARTIN

First row: WALLOP, HATHAWAY, KEPHART, KSANDA, SCOTT, KERWIN, LACEY. Second row: VAUGHT, CLUNK, HAVENS, KAHLER, McCULLAGH, BOWERS, WHITTEN, ABSHIRE, MARTIN, RUGGLES

Condensed information and advice was given to freshmen by the staff of the . . .

'M' Book

TURNER TIMBERLAKE

The 1940-41 issue of the 'M' Book was a larger book. With different cover designs, the 'M' book broke all traditions built up by past frosh handbooks. Led by a capable staff with Turner Timberlake as editor-in-chief, Neal Hathaway, business manager, Doris McFarland, women's editor, and Alan Sagner as sports editor, the handbook presented a new trend.

The handbook was unique in design from cover to cover, being streamlined with a modern spiral binding which was a great improvement over previous editions. The 'M' Book's pages were larger, and hence the makeup of the entire book was much clearer and more unified.

The helpful associates were: Jack Bierly, Marjorie Brigham, Allan Goldman, Cynthia Wilmer, Elroy Boyer, Arthur Phillips, Emma Weakley, Marvin Polikoff, Fred Kohloss, Marion Sargent, Elizabeth Funk, Bert Carhart.

First row: McFARLAND, TIMBERLAKE, BRIGHAM, KOHLOSS.
Second row: AUSLAND, GOLDBERG, WILMER, PHILLIPS.

Pi Delta Epsilon

MARYLAND CHAPTER
Honorary Journalistic Fraternity
Founded at Syracuse University *in 1909*
Established at the University of Maryland *in 1930*

At the monthly meetings of Pi Delta Epsilon, national journalistic honorary, the members of the local chapter had the good fortune to hear several well-known speakers and to eat. At the first banquet of the year, each member was served half (?) of a fried chicken. Among the guest speakers were Phil Love of the editorial staff of the Washington *Star*, and Joaquin Muirhead, journalist from Chile, who answered many questions about his country. After hearing about Chile the editors of the various publications are anxious to go there.

To be eligible for membership in Pi Delta Epsilon, one must have been outstanding and active in journalistic work for two years. At the annual spring Publications Banquet new members were tapped. The officers for the year were: Allan Fisher, president; Bud Kephart, vice-president; Lola Mangum, secretary-treasurer.

MEMBERS: Judson Bell, Allan Fisher, Mary Ann Griffith, Mary Henderson, David Johnson, George Kephart, Walter Kerwin, Charles Ksanda, Lola Mangum, Robert Rice, Lida Sargeant, Orville Shirey, Turner Timberlake, Jeannette Vaught, Margaret Wallace, Judy Woodring.

FACULTY: H. C. Byrd, O. R. Carrington, R. Ehrensberger, G. F. Eppley, G. W. Fogg, C. B. Hale, W. H. Hottel, R. G. Steinmeyer.

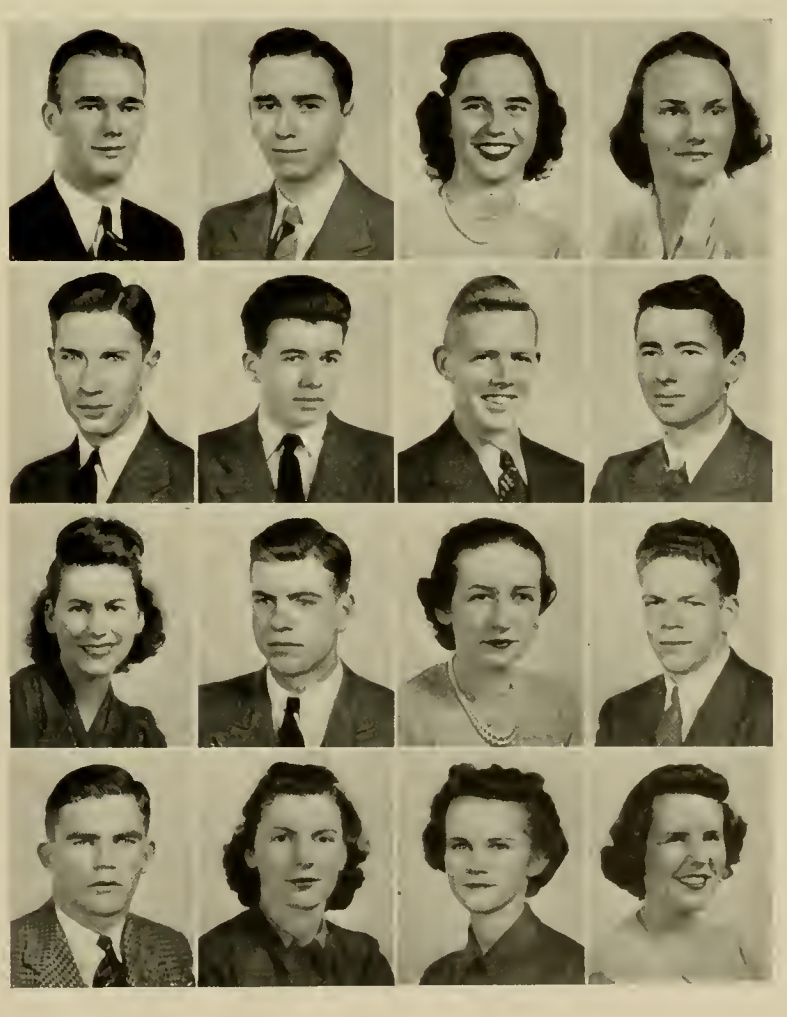

First row: BELL, FISHER, GRIFFITH, HENDERSON.
Second row: JOHNSON, KEPHART, KERWIN, KSANDA.
Third row: MANGUM, RICE, SARGEANT, SHIREY.
Fourth row: TIMBERLAKE, VAUGHT, WALLACE, WOODRING.

The disillusioned lover, Walter Neal, drinks to drown his sorrows in "Second Man."

Behind the scenes with Werner and Stuntz.

Make-up helped Arla Guild make her man.

Footlight Club

The Footlight Club stepped in line with the expansion program of the country and University this past year with new members, new faculty advisers, new plays, new equipment, and new plans for the future.

The officers, who enthusiastically furthered the work of past administrations, were Elliott Harwood, stage manager; Marjorie Cook, secretary; Dusty Wallace, treasurer; Marvin Polikoff, publicity manager, and Marian Harvey, historian, all under the capable leadership of President Walter Neal.

Two new faculty members, E. Parker Dupler, of the Speech Department, and William G. McCollom, of the English Department, directed some of the plays and emphasized new technical methods of stage-production. With Dr. Charles B. Hale directing the last

play and Ralph Williams as faculty adviser, the Footlight Club produced some of the best plays in its history.

These productions encompassed the time range from "The Beaux Strategem" of the period 1707 to the twentieth century "On Stage." With its offerings predominantly comedy, the Footlight Club was the cause of much high humor on the campus during the year.

The first show of the season was S. N. Behrman's "The Second Man" which was presented in November. The play, universally recognized as Behrman's most brilliant comedy, depended for its humor on witty lines and clever situations. It has had tremendous success, both in England and America, with such famous names as Noel Coward, Raymond Massey, Alfred Lunt and Lynn Fontaine starred in the various professional productions. The local cast included four of the Footlight Club's veteran thespians. Bert Coleman portrayed the role of the flippant short story writer, Clark Storey; Lorraine Jackson appeared as the wealthy middle-aged widow, Mrs. Kendall Frayne; Austin Lowe, a character part, was played by Walter Neal; and Earla Marshall enacted the role of Monica Grey, a vivacious impetuous creature. This was Director McCollom's initial attempt with

Directors McCOLLOM, HALE, and DUPLER.

Marshall makes amends to her disappointed lover.

Coleman takes command as the plot thickens in "Second Man."

Cherry helpless to aid after Arla Guild accidentally killed the prostrate Guy Gantz in "Second Man."

the Footlight Club, and to him and Mr. Dupler, who staged the play, goes much credit for its success.

"On Stage," the Drama Club's second presentation, appeared in January. Mr. McCollom again directed while Mr. Dupler supervised the technical work. Jack Cherry portrayed Morgan Crawford, the playwright, in this, his first appearance before local footlights, and Gene Howard played the part of

Edward Gibson, the dramatic agent. The feminine leads were taken by Marian Harvey as Eleanor Chandler, a charming writer, and Arla Guild, who became an irresponsible young woman with marital difficulties. The comedy centered around a playwright whose characters in real life lived their own lives, ignoring his plans and specifications in his play.

For their third play the Footlighters presented the eighteenth-century comedy of manners, "The Beaux Strategem." Chosen for the two fortune seeking gallants, Thomas Aimwell and Francis Archer were Bert Coleman and

Suave "Aimwell" met the Captain . . . while "Archer" met the butler. Risqué bedroom scene proved to be anti-climax as "the letter" proved exciting.

Frankness predominated as climax is reached in "Beaux Strategem."

George Filgate. Jack Cherry appeared as Squire Sullen and the feminine lead, Mrs. Sullen, was taken by Edith Simmons. Others in the cast were Earla Marshall as Dorinda Bountiful; Guy Gantz as Will Boniface, Jean Forbes as his daughter Cherry, and Walter Neal as the comic servant. Less important roles were taken by Bill Ingraham, Irving

Wives were won and changed in hilarious "Beaux Strategem."

Bert Coleman's character in "Beaux Strategem" is masked by his courteous manners.

A little light on the subject.

Jacobs, Dusty Bruns, Louise Love, and Jack Snyder. An MGM makeup artist helped perform the difficult task of transforming college students into eighteenth-century actors; the director was E. Parker Dupler who also designed the stage sets. The production attracted much attention because this play is rarely performed, even by professionals.

Through a special appropriation the organization was able to purchase much-needed new equipment which should prove of great help to future presentations of the club.

Back row: FINKLESTEIN, SEITER, WERNER, PATRICK, FILGATE, STELL, VALENTI, COOK, POLIKOFF, SNYDER, COLEMAN. Second row: LOVE, EHRLICH, KELLS, KENNEY, HARWOOD, MARSHALL, HOWARD, SIMMONS, GUILD, BOURNE. Front row: FORBES, THOMAS, WARNER, HARVEY, NEAL, COOK, WALLACE, GANTZ.

WHITTEN, BERMAN, MR. RANDALL, POWELL, STELL.

S.M.A.C.

THE Students' Musical Activities Committee was organized this year in order to consolidate the activities of the music groups on campus. The presidents and treasurers of the Men's Glee Club, Women's Chorus, Student Orchestra, and Clef and Key compose the committee. All the financial affairs of these groups were governed by this body whose chairman was Ralph Davis, while Ted Stell acted as the general treasurer.

Student Orchestra

ONE of the most active organizations on the campus, the Student Orchestra, took part in many university functions during the year. Its first appearance was in the operetta, "The Frantic Physician." During All-University Night the orchestra provided the musical background for many of the scenes and was an important part of May Day and graduation day programs. The affairs were guided by Jack Whitten, president; Marian Loomis, secretary; Ralph Davis, treasurer; and Fritz Maile, conductor.

LOOMIS, duBUY, SUTCLIFFE, HAYWOOD, AMEDEE, SHANK, DAVIS, WHITTEN, BROWN, MAZZOTTA, MATHER, McCULLAGH, HUNT, PHILLIPS, MORTON.

Clef and

The Chorus in the "Frantic Physician" as seen from the orchestra pit

The "Frantic Physician" was well produced and directed . . . held many laughs for the responsive audience

The "Frantic Physician" confides

An Operetta

Clef and Key opened its season with the operetta, "The Frantic Physician," by Molière-Gounod. It was directed by Professor Harlan Randall, with the assistance of Robert Rigal and E. Parker Dupler.

This fast moving farce brought several newcomers to our stage in broadly humorous roles. Marcella Biebusch, Helen Bruns, Harriet LaRoche, and William Handley carried their first local parts very creditably, while veterans Victor Buhl, Milton Cole, and John Walker took their roles with animation and success. David Lawrie, also a new voice, was ably assisted by the Court Chorus, which was composed of the Women's Chorus and the Men's Glee Club.

Key Produced

A Varsity Show

"No Trouble At All," Clef and Key's annual student musical, was humorous burlesque on campus life and the draft

With Rigal directing, the rehearsals were always interesting

CLEF and Key's second presentation of the year, its annual varsity show, "No Trouble At All," was written by Walt Schendel. Mr. Robert Rigal directed and Ted Stell produced the show, while the music and lyrics were composed by Jake Powell and "Wimp" Orpwood.

A college campus was the scene of the difficulties which arose when college officials schemed to save their woman-shy football star from the draft. Complications arose but everything ended happily.

The Clef and Key group stopped rehearsal long enough for this pose

First row: BECHTOLD, LEMEN, WALKER, DAVIS, WORDEN, EASTER, POWELL, FARLEY, CLARK, EASTER, WILLIAMS, ROSENSTADT, FEARNOW, WILLIAMS, McCLOSKEY, McNEMAR, WARD, JEHLE, BUHL, COLE. Second row: CRONIN, JONES, ANDREWS, HYSON, GOLDMAN, GALBREATH, BENEZE, LUCAS, BERMAN, TEUBNER, STRINGER, CLARK, DAY, HANDLEY.

Men's Glee Club

The concert . . . and the quartet

John Charles Thomas thrilled crowd . . . and Director Randall

ALTHOUGH always an active organization, the Glee Club outdid itself this year. They opened their season by singing at the annual convention of the Daughters of the American Revolution at Constitution Hall. In January, the club gave their annual campus concert, and they were awarded by a long-awaited trip to National Park College.

They sang at the Naval Academy and held a concert in conjunction with George Washington University in Constitution Hall. The club received such an ovation at the John Charles Thomas Concert that he consented to sing with them. It is estimated that during the last three years the club has sung before total audiences of sixty-five thousand people, and they have been acclaimed as one of the best glee clubs in the East. The club officers were Alwyn Powell, president; Milton Cole, vice-president; Stanley Berman, secretary; George Stringer, business manager; Charles Bechtold, accompanist, and Harlan Randall, director.

The Chorus enjoyed the Thomas concert too.

Women's Chorus

MARYLAND'S Women's Chorus was under the direction of Harlan Randall and was accompanied by Mrs. Mildred C. Gavin. The chorus participated in many campus activities including the campus concert, All-University Night, and the John Charles Thomas Concert. Several organizations, such as the Federation of Women's Clubs of Prince Georges County and the Maryland State Society of Washington were also entertained by the group.

Solo work of the season was carried by Helen Yelton and Dorothy Aiello. The officers of the year were Emma Mike, president; Lolly Park, vice-president; Alice Fisk, secretary; and Beverly Reinstedt, treasurer.

First row: RANDALL, BENTZ, WATHEN, BERKOWICZ, BIEBUSCH, MIKE, CHAPIN, CAFFERTY, DERRICK MRS. GAVIN. Second row: ORR, BROWN, STEVENSON, LIKELY, DUVALL, JEFFERS, AIELLO, RAWLINGS, WILLIAMS. Third row: CRISWELL, HUMPHRIES, SMITH, MENG, PARK, SCOTT, FULTON, OTTO, HERSON. Fourth row: KLEBOLD, NEWMAKER, HOBBS, HAMILTON, MARTIN, BLACKMAN, YELTON, HOLLAND, ARNOLD.

Student Band

New instruments, faces, and formations increased the popularity of the Band

Gabriel and his friends

The band that plays the blues

Maryland, My Maryland

THE student band has always been one of the school's outstanding musical organizations, and this year was no exception to the rule. The band was the largest in the history of the University and was composed of sixty-four men and two girls.

Not only was the band larger than in previous years, but the quality of music rendered reached a new peak. At registration time all incoming students with a musical knowledge

Music in the raw

The finished product

were welcomed in the student band and, from this group, the director moulded one of the University's finest bands.

This year marked the fourteenth that the band has been under the direction of Sergeant Otto Siebeneichen. He was assisted by Lieutenant Gordon L. Judd, also of the University's military department.

Officers of the band were: Paul Siebeneichen, drum major; H. J. Klug, captain; R. Goff, first sergeant; C. Beaumont, quartermaster sergeant; and T. Hall, business manager.

First row: Sgt. OTTO SIEBENEICHEN, PAUL SIEBENEICHEN. Second row: VECERE, ELLSWORTH, NOLAND, RAINE, BEAUMONT, RICE, SMITH, VICINO, GOFF, DAVIS, McCALLISTER, JONES. Third row: MACPHERSON, TAWES, MAZZOTTA, FISHER, STEINBERG, DONALDSON, HALL, KLUG, HALL, SCOTT. Fourth row: BLUMENSTEIN, BROWN, SHANK, MURPHY, ST. CLAIR, CUMMING, HARRIS, GOODE, LIPKE, RASKIN, GRIGGS. Fifth row: CHAPMAN, CUNNINGHAM, SELTZER, JENKINS, FISHER, GARY, STEEN, STEDMAN, THOMAS, BAKER. Sixth row: SMOUSE, HOFFMAN, PHILLIPS, EVANS, FRIEDMAN, WISEMAN, MASLIN, SEAMAN, GUNTER, OLTMAN, CHILSON.

Porter and McDonald fought for ball in South Carolina game

"Ship" and team on bench

Gilmore gets ball in William and Mary game

Basketball

We cheered, we hoped, we prayed . . . then climaxed the season with a 26-18 win.

HARD hit by injuries, graduation losses, and lack of reserve material Coach Shipley found himself opening the season without the services of any of last year's regulars. In fact, Gene Ochsenreiter was the only member of the squad who could claim any appreciable amount of collegiate basketball experience.

Using their usual quick-breaking style of play the Maryland squad composed of Ochsenreiter, Gilmore, and Ulman as forwards; Woodward, Fetters, and Porter at center, and Wharton, Garrett, McDonald, Jarmoska, and McHale as guards, often fell prey to more experienced quints. In fact, Mr. Shipley in predicting a scarcity of victories, proved himself far from wrong—the Old Liners only garnered one scalp in twenty-two contests.

The only rays of sunshine in the darkness of the worst season that ever befell a Maryland basketball team was the fine work of Ochsenreiter, and Arthur "Hawk" Woodward. The latter, showing great improvement as the season wore on, was indeed a godsend to "Ship," and gave great promise for next year.

Opening against the University of Richmond, the Terps immediately proceeded to drop their first game 48–36. The southern club was completely at home on their miniature court, and were in the lead from the beginning. The "Old Liners" then traveled to Baltimore where they engaged Hopkins. Hopes were high for a win, but the visiting

Manager, JACK SUIT

team proved a disappointment, and failed to even excite the victors.

Showing their wares before a home crowd for the first time, the Terps showed improvement, but the game ended in a 48–43 victory for the "Tiger" lads from Clemson.

The Black and Gold quintet next provided the opposition for Pennsylvania's formidable crew. Playing one of their best games of the year, Maryland was only able to keep it interesting until half time, then faltering, they bowed 43–32.

Returning home, the cagers hooked up against the "Blue Devils" of Duke, and after leading at the half, the Maryland attack suddenly seemed paralyzed, as the Southerners coasted to a 43–17 win.

A week-end trip to Lexington proved to be disastrous, as the Terps were jolted both by V.M.I. and Washington and Lee. Neither southern five seemed to be exerted in winning, and it began to appear as though the Old Line cagers could just not win.

Gordy broke up hug-ball play by Duke

Spills marked the Connecticut game

First row; McDONALD, JARMOSKA, OCHSENREITER, WHARTON, WOODWARD, McHALE.
Second row; SHIPLEY, GILMORE, PORTER, FETTERS, GARRETT, ULMAN, SUIT.

One way to take a nose dive

Ball-hawk scramble

Try as they might, the Terps were no match for their ancient rivals, Georgetown, as they found themselves on the wrong side of a 51–34 score.

Heading South for their swing through Dixie, the Black and Gold basketeers engaged in five contests. However, signs of southern hospitality were no place to be seen, as all the Maryland boys could absorb besides the sunshine were five consecutive drubbings. Just about everbody realized by this time that hope for a single victory in Conference play was very slight to say the least.

Returning home and swallowing a trio of setbacks, the Terrapins opened the annual All-University Night program when they drew Connecticut University as their opponents. Sticking doggedly to the heels of the Nutmeg lads the Black and Gold crew was plenty close throughout. Woodward thrilled the partisan crowd by going on a scoring spree that netted eighteen points, but Connecticut turned on the steam and settled the affair 52–43.

Our rooters were "red hot!"

The old saying, "Good things come to those who wait," came true for the benefit and pleasure of all Maryland cohorts. The sweet taste of victory was finally allowed a club that had been fighting tough breaks all season long. Washington College, the last rival of the year, was the only school to feel the snap of the "Terrapin" as they went down 26–18.

With a record of only one win out of twenty-two games the most comforting thought possible seems to be the hope for improvement next year. With a crack freshman squad promising a wealth of material for the future, Coach Shipley will have more of a chance to give Maryland a winning basketball combine.

Richmond Spider aims for Terp web

Under-basket scramble with Duke

Ochsenreiter got this tip-off—Rutgers got game

Fast work by Holbrook while . . .

Charlie Dorr works on heavy bag

. . . as does heavyweight Rodman.

Boxing

Mike Lombardo took over coaching duties as Gunther and Alperstein starred.

With Colonel Harvey "Heinie" Miller called to active service at the beginning of the year, the Maryland mittmen found themselves under new leadership for the first time in many a season. However, Colonel Miller's loss was minimized by the fact that Mike Lombardo, assisted by Benny Alperstein, took over the coaching reins. Although this year's group of boxers lacked somewhat in polish, they were a courageous group, showing the spirit and grit that has been a mark of Maryland boxing since the sport was organized here.

On hand for the opening match were veterans George Dorr, "Hotsy" Alperstein, and George Pyle. The other weights were capably held down by a rugged crop of sophomores.

Entertaining South Carolina in the initial tilt the Terp gladiators succeeded in sending the Southerners back home nursing their injured feelings. The bouts were featured by the fine work of heavyweight Len Rodman, who stopped the Gamecock's highly-regarded Alex Urban in the third round. Len, after absorbing punishment in the earlier rounds, sank a

Coach Lombardo shows 'em how

flurry of rights into Urban's body and had him on the ropes when it was stopped. Alperstein, Pyle, and Gunther also showed flashes of form that left Coach Lombardo very satisfied.

Fresh from their triumph over South Carolina, the Terps battled a 4½–3½ win from the tough Coast Guard Academy team. After winning three out of the first four contests, the Maryland contingent dropped two of the remaining bouts and were held to a draw in a third. Unfortunately the victory proved to be a costly one, as Bach, highly-touted Terp 155-pounder, suffered a broken thumb and was lost for the rest of the year.

After a two-week layoff during exams the Terps set full sail for Virginia, but when the smoke cleared, the referee had only raised a single black and gold glove in token of victory, as the Southerners topped the card 6½–1½. "Hotsy" Alperstein completely baffled Vir-

Last minute tips
Manager Norman Tilles

Left to right: RODMAN, GUNTHER, CORDYACK, ALPERSTEIN, HOLBROOK, QUINN, SCARBOROUGH, DORR, LINCOLN, Coach LOMBARDO.

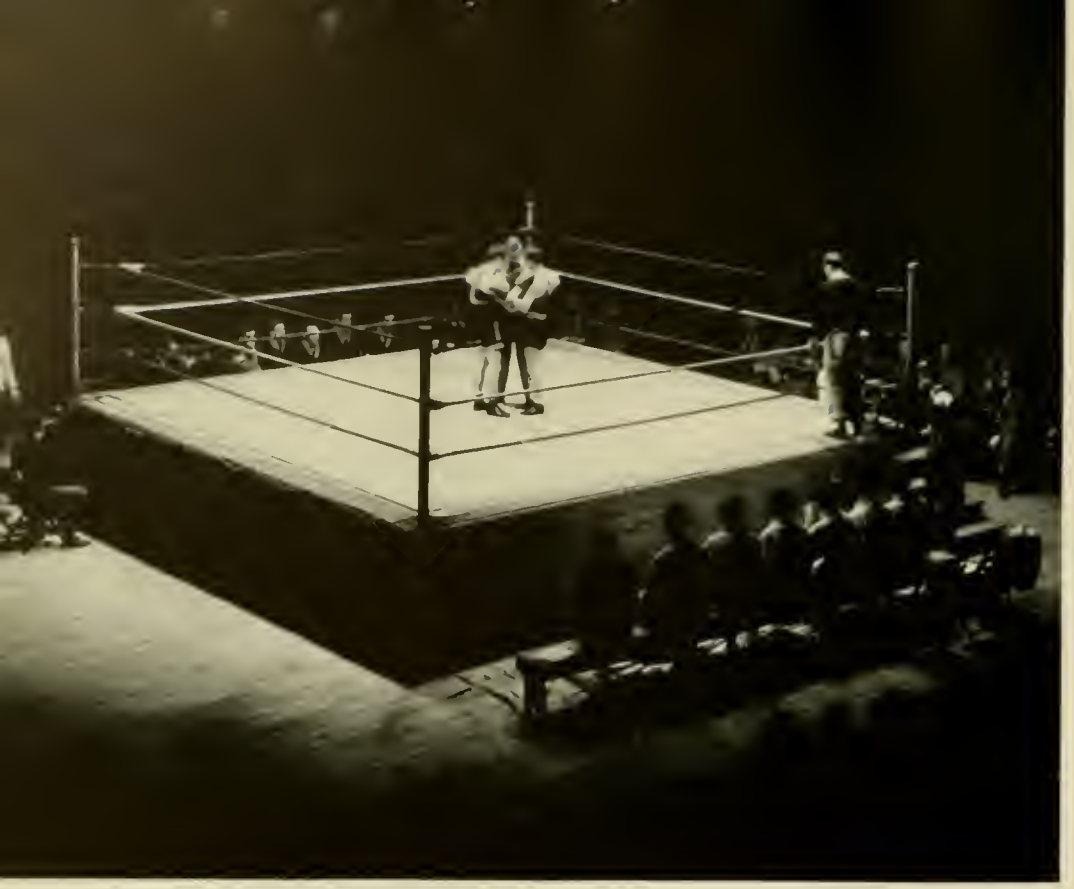

The Coliseum ring was a familiar sight for many fights

Before-bout suspense

ginia's Marshall, while Dorr took a draw in his bout, for the only Maryland points.

Catholic University brought its strong squad to College Park and succeeded in downing their hosts in a hard-fought meet 5–3. After Lincoln and Dorr had dropped their matches, Bill Holbrook, making his first appearance of the year, defeated Catholic U's formidable 135-pounder Leo Gaffney. Bill, proving to be the stronger finisher, earned the referee's nod. Alperstein and Gunther were the other Terp victors, while Charlie Dorr, well ahead until the last round, dropped a close one to Bartone.

Surprisingly enough, the Terps could do no better than earn a draw with Western Maryland. The Terrors provided unexpected strength in the heavier weights and came from behind to catch a draw.

All-University Night found the University of North Carolina providing the opposition for the Maryland ringmen. The home team was victorious, 5–3, in what proved the most

Gunther lands blow to head of Joseph of Citadel as he wins 175 championship

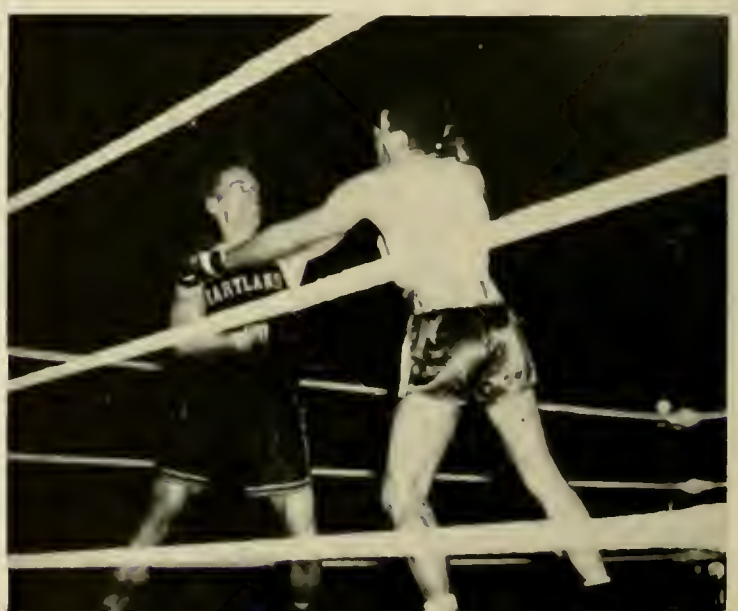

Smiles *before* C.U. bouts

Pat Quinn spars with Andy Gennett of the Gamecocks

Holbrook mixes with Gaffney of C.U.

sensational meet of the year. Little Jud Lincoln, showing a world of courage, kept the spectators in a constant roar as he received an all-even verdict from his Tarheel opponent, Hugh Walston.

Alperstein, fighting as tough a boxer in Jim Jones as he faced all year, was extended all the way in defeating his man after three torrid rounds. Herb Gunther thrilled his followers with the cleanest knockout of the season when he exploded a right hook on the chin of Maurice Bobbitt.

Climaxing the boxing season was the Southern Conference Tournament, held at Columbia, South Carolina. It was here that Gunther and Alperstein, the most consistent Terp punchers, rose to their greatest heights. Gunther, taking full advantage of his terrific right hand, beat the veteran of Citadel, John Joseph, in the finals, while the popular "Hotsy" bowed in the finals only after a great fight—a fair end for just a fair season.

Hotsy's left was "right"!

Rodman after knocking out Al Henson of S.C.

Gunther after his KO of Mike Bobbitt of N.C.

Lincoln and Walston of N.C. had fine scrap

Dancing
Prancing
Singing
Swinging

Oh, for the life of a gypsy!

All-University Night

BEFORE a crowd that filled the Coliseum to the very rafters, three hundred and fifty students of the University of Maryland presented the annual All-University Night.

The program, combining eight acts, gave an insight into campus activities in which undergraduate members participate. Featuring a patriotic theme, this eighth annual show was undoubtedly the most colorful ever presented. Highlights of the program included impressive drills by Pershing Rifles and a thrilling finale with the national colors and a giant Uncle Sam.

Bilateral symmetry
The man on the flying trapeze?
Just a bunch of bull
Big noise on big night

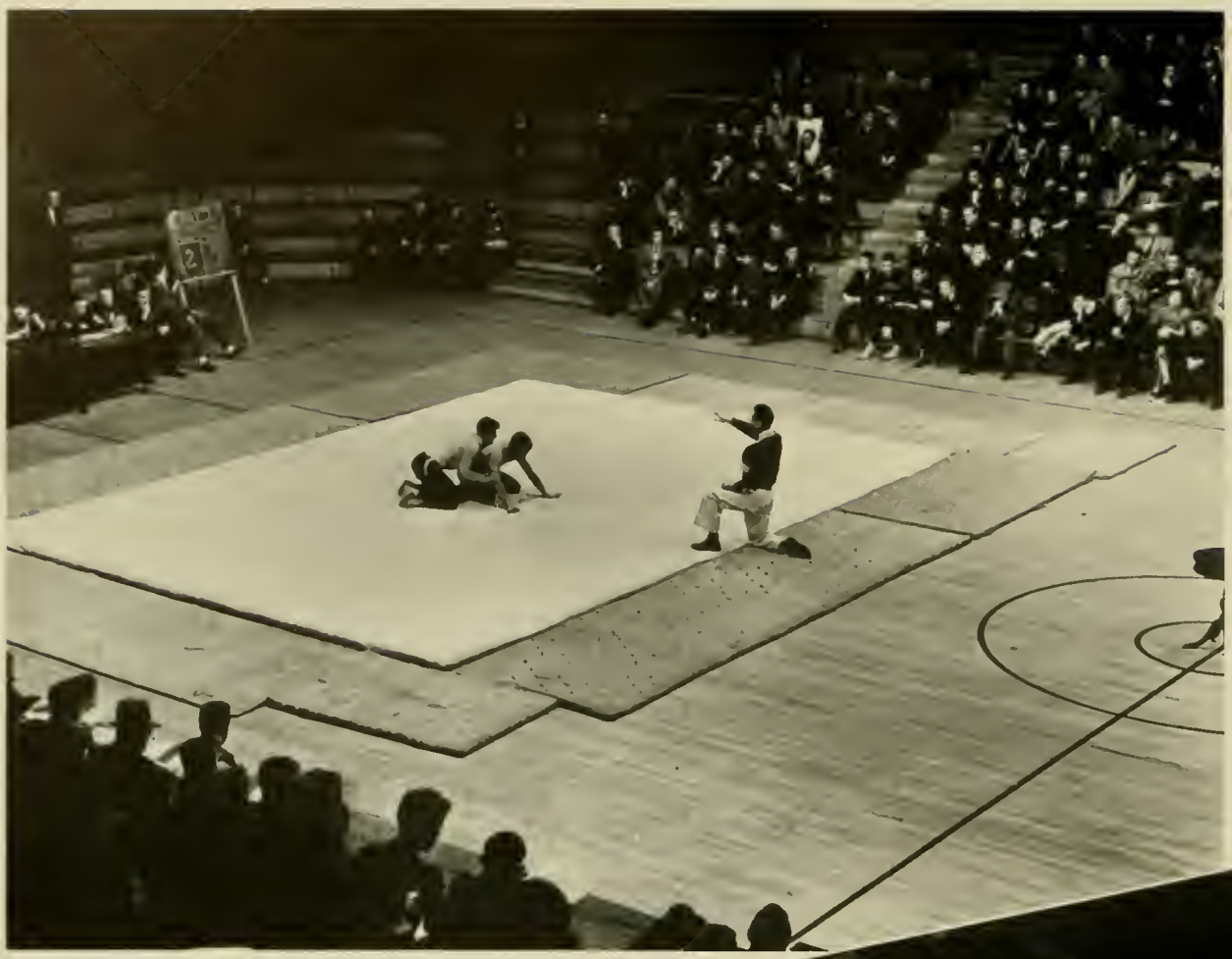

The Coliseum was the scene for the 1941 Southern Conference championships

McNeil made Southern Conference his forty-first straight win

Wrestling

Grapplers won five, lost four, tied one . . . host for Southern Conference . . . McNeil crowned king, undeafeated in forty-one matches.

UNDER the masterful tutoring of coach James Douglas, Maryland's grunt-and-grapple crew stepped into the varsity limelight for the second straight year. Once again the Old Liner schedule was packed with outstanding teams. Opening with Penn State, followed by Gallaudet, Hopkins, Rutgers, Franklin and Marshall, Haverford, Duke, Gettysburg, and closing with Davidson, the Terps at least had an eventful season.

Although winning five, losing four and tying one, the mat situation wasn't as bright as in previous years. Paul McNeil was doomed as the only sure Liner bet, and lived up to preseason prediction by copping the conference light-heavyweight title in his forty-first straight win.

In the opening duel against Penn State with George Maxwell in the 121 class, Bobby Searls

First row: MAXWELL, SEARLS, HODSON, ROCKSTROH, Coach DOUGLAS. Second row: HURLEY, DUNN, LEITES, WIDENER, McNEIL, KROUSE.

in the 127, Rip Hodson in the 135, Henry Rockstroh in the 145, Jimmy Dunn in the 155, Fred Widener in the 165, "Izzy" Leites in the light-heavy bracket, and Paul McNeil filling in the top weight class, the Terrapins were outclassed 31–3. After picking up wins over Gallaudet and Hopkins by the scores of 27½–4½ and 29–5 respectively, the Terrapins tied a favored Rutgers crew 16–16. In the closing five matches the Terrapins were whipped by F. and M. 31–3, set back by Haverford 12–11, nipped Duke 21–11, swamped Gettysburg 29–3, and sank the Davidson matmen 37–3.

Bill Krouse as he pinned Szot of Rutgers

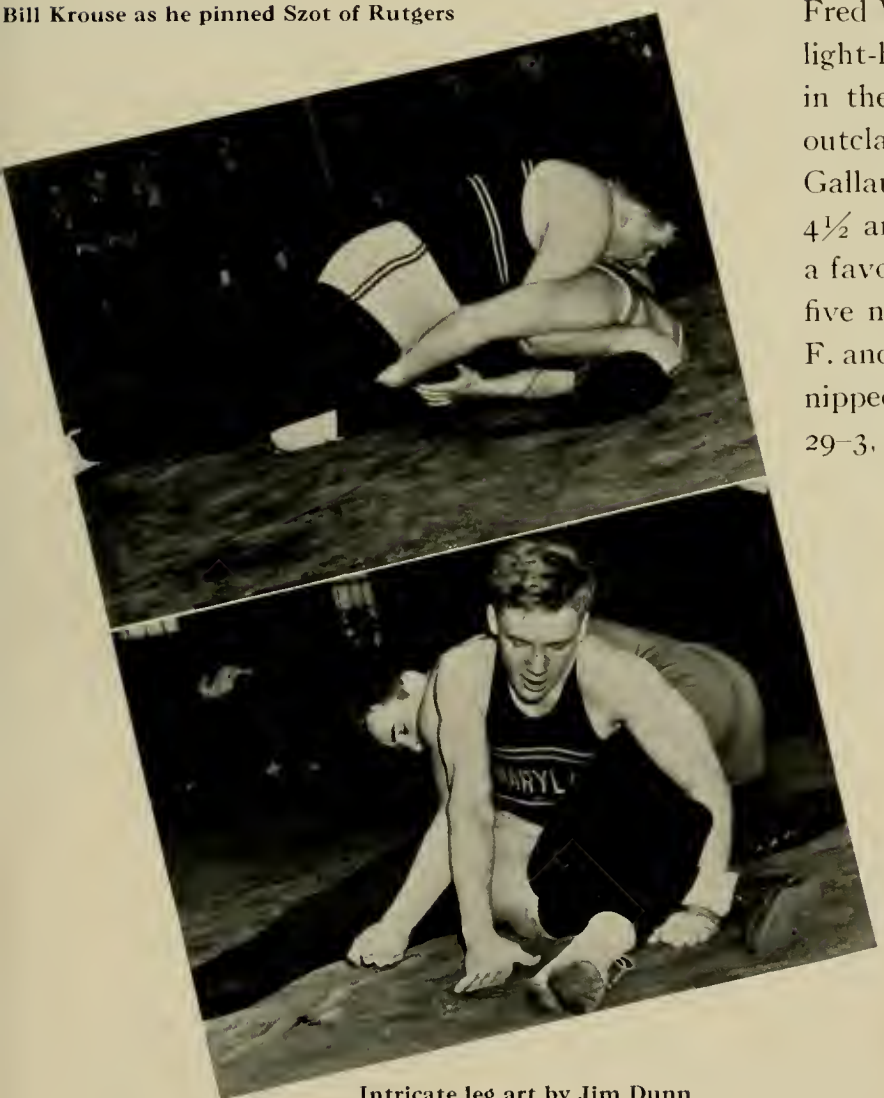

Intricate leg art by Jim Dunn

McNeil on top against Rutgers

Rockstroh tries near-arm roll

First row: GELLER, CLARK, RIVELLO, NEWGARDEN, REITH, GOODMAN, CARPENTER. Second row: Lt. Col. WESTFALL, IMUS, HODGES, HASKIN, JONES, MARZOLF, HALL, Sgt. NORRIS.

Rifle Team

MARYLAND'S varsity riflemen compiled one of the finest records of any Terp squad, winning twenty-one of twenty-three postal matches, taking five shoulder duels, and closing the season by winning the Third Corps Area Intercollegiate Championship for the seventh time.

Two sophomores, Paul Newgarden and Bud Geller, captured the high scoring honors, leaving Lt. Col. Chester C. Westfall and Sgt. Fay Norris with an array of targetmen that again may be outstanding for the Terp team next year.

Georgetown, Western Maryland, Drexel Tech, the Marine Corps, and George Washington fell before the Terp fire of Ray Hodges, Larry Haskin, Paul Newgarden, Frank Carpenter, James Clark, Bob Benson, Bud Geller, Alden Imus, Jack Marzolf, Bob Rands, Guy Goodman, and Joe Decker, while the Middies of Annapolis upset the Old Liners in a shoulder duel.

Maryland-5th Regiment Games

Heavy snow kept down crowd, but records fell

Don Lash won cup for two-mile win

Kehoe set new record in 660

Meadows lost . . . interested crowd

Alexander won the high jump

Honorary Fraternities and Sororities

Omicron Delta Kappa

SIGMA CIRCLE

Honorary Leadership Fraternity

Founded at Washington and Lee University *in 1914*

Established at the University of Maryland *in 1927*

Omicron Delta Kappa, national leadership society, was founded at Washington and Lee University, Lexington, Virginia, December 3, 1914. The motives which guided the founders sprang from a desire to bring together in one body, working together for the general good of the institution, all leaders from the diversified fields of college endeavor. These founders had the firm conviction that an honor society so conceived, and properly organized, would give student and faculty members alike the maximum benefit from the association. Likewise, it was felt that through cooperative effort for leadership, the needs and interests of the institution might better be served, making on the whole an improvement in our democratic way of life.

Now embracing forty-six student chapters all over the country,

Dr. Stringfellow Barr and four undergraduates were honored at the fall tapping

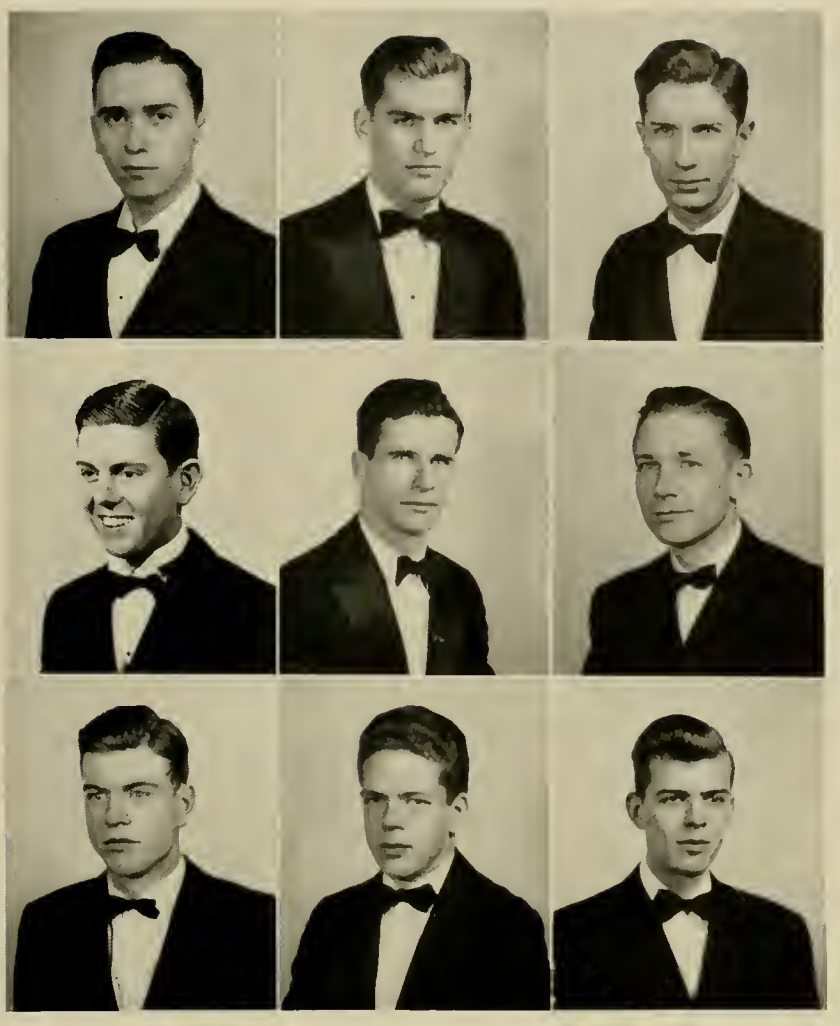

ALLAN FISHER . . . Editor 1940 *Diamondback* . . . President Pi Delta Epsilon . . . editorialist.

WILLIAM HOLBROOK . . .President Sophomore Class . . . President Junior Class . . . trackman.

DAVID JOHNSON . . . Editor 1941 TERRAPIN . . . Vice-president Senior Class . . . Treasurer Junior Class . . . photographer.

GEORGE MOORE . . . Manager of football . . . Secretary of O.D.K. . . . Eastern shoreman.

JOSEPH MURPHY . . . Southern Conference record holder in track . . . outstanding in football . . . President of O.D.K.

GERALD PRENTICE . . . Business manager 1941 TERRAPIN . . . Vice-president Junior Class . . . actor . . . accountant.

ROBERT RICE . . . Editor of 1940 TERRAPIN . . . President Senior Class . . . President Phi Sigma Kappa . . . Vice-president O.D.K.

ORVILLE SHIREY . . . Editor 1941 *Diamondback* . . . President Phi Sigma Kappa . . . scholarly journalist.

JACK SUIT . . . Manager of basketball . . . President Phi Delta Theta . . . aviator.

Omicron Delta Kappa, as a leadership organization, can, and will, in these difficult times take on added significance.

The University of Maryland chapter, Sigma Circle, this year has endeavored to fulfill these high codes and ideals of its founders, and with the leadership of Joe Murphy as president, Robert Rice as vice-president, and George Moore as secretary-treasurer, the local chapter held weekly meetings throughout the year.

The faculty members, acting as advisors, took an active interest in the group this past year, and as a result, the meetings, though informal and relaxed, assumed a new efficiency in dealing with such problems as student dress, sidewalks, name plaques for buildings, and a revised point system for membership qualifications.

Representing Maryland's Sigma Circle at the Biennial Congress held at Baton Rouge, Louisiana, in the middle of March, were Robert Rice and Allan Fisher. While at the Congress, the Maryland, George Washington, and American University delegates jointly extended an accepted invitation to the delegates to be their guests in Washington, D.C., for the 1943 Convention.

At the fall tapping, Dr. Stringfellow Barr, a nationally known educator and president of St. John's College, was the guest speaker and at that time was tapped for honorary membership to Omicron Delta Kappa.

MEMBERS: Allan Fisher, William Holbrook, David Johnson, George Moore, Joseph Murphy, Gerald Prentice, Robert Rice, Orville Shirey, Jack Suit.

FACULTY: R. B. Allen, F. B. Bomberger, H. C. Byrd, R. W. Carpenter, E. N. Cory, C. G. Eichlin, G. F. Eppley, J. E. Faber, W. H. Gravely, C. B. Hale, L. V. Howard, W. B. Kemp, C. A. Kirkpatrick, C. S. Richardson, W. S. Small, P. E. Smith, W. C. Supplee, R. V. Truitt, V. J. Wycoff.

Mortar Board

Senior Women's Honorary Society

Founded at Swarthmore College *in 1918*

Established at the University of Maryland *in 1934*

SERVICE, Leadership, Scholarship . . . these are the principles of Mortar Board, and the present chapter, although small, has a creditable record of services. The girls helped with Freshman Week, initiated a tutoring system, sponsored a display of silver, conducted a second annual Charm School, and recognized high scholarship at a "Smarty Party" for all upper classmen with a three point average or better.

Other projects during the year included selling chrysanthemums for Homecoming Day, entertaining the George Washington chapter, having a dinner meeting in honor of the Mortar Board National Editor, and feting our newly tapped successors at Mrs. K's Toll House Tavern.

The officers this year were: president, Jeanne Santamarie; vice-president, Margaret Scott; secretary, Judy Woodring; treasurer, Lida Sargeant; historian, Carolyn Gray. Faculty members included Dean Adele Stamp, Miss Katherine Terhune, and Miss Roberta Mack.

First row: Carolyn Gray . . . President Women's League . . . Vice-president Episcopal Club . . . *Diamondback* . . . "M" Book . . . Laughs in the face of trouble. Elizabeth Powers . . . Secretary Senior Class . . . Sorority Editor TERRAPIN . . . President Alpha Omicron Pi . . . Historian Sophomore, Junior Class . . . The punster. *Second row:* Jeanne Santamarie . . . President Mortar Board . . . May Day Chairman . . . Varsity Cheerleader . . . Vice-president Alpha Omicron Pi . . . The girl with the clothes. Lida Sargeant . . . Women's Editor TERRAPIN . . . President Y.W.C.A. . . . Pi Delta Epsilon . . . Vice-president Daydodgers Club . . . practically lived in the TERRAPIN office. *Third row:* Margaret Wallace Scott . . . Women's Editor *Old Line* . . . Pi Delta Epsilon . . . Secretary Delta Delta Delta . . . Treasurer Footlight Club . . . The married coed. Judy Woodring . . . News Editor *Diamondback* . . . Pi Delta Epsilon . . . Vice-president Kappa Kappa Gamma . . . June Week . . . Alpha Lambda Delta . . . *Old Line* . . . A poetess.

Tau Beta Pi

MARYLAND BETA CHAPTER

Honorary Engineering Fraternity

Founded at Lehigh University *in 1885*

Established at the University of Maryland *in 1929*

MEMBERS: Frank Blazek, Victor Buhl, Frank G. Carpenter, John E. Cordyack, Douglas Custer, Howard C. Filbert, Jr., William Gannon, Lawrence H. Haskin, Jr., Lawrence Hodgins, Jr., John C. Marzolf, Donald S. Onnen, Robert Searls, Thomas Watson.

FACULTY: Russell B. Allen, Myron Creese, George Ernst, Wilbert J. Huff, Norman H. Moore, John A. McLaughlin, Milton A. Pyle, Sidney S. Steinberg, Robert Wickersham, John E. Younger.

First row: BLAZEK, BUHL, CUSTER. Second row: FILBERT, GANNON, HASKIN. Third row: HODGINS, WATSON, ONNEN, MARZOLF.

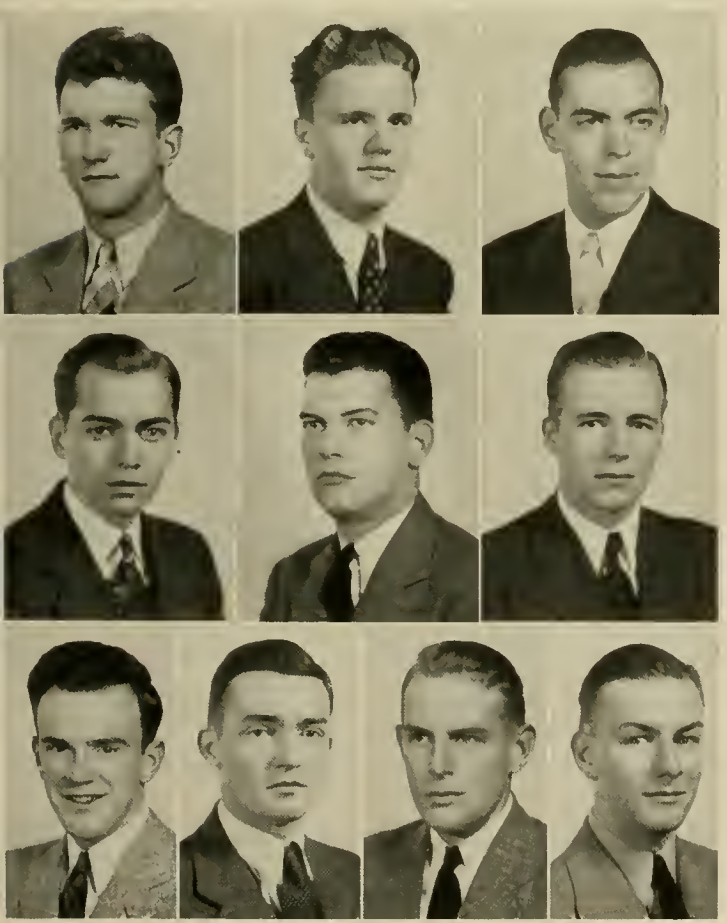

THE man who wears the Bent of Tau Beta Pi is highly respected in engineering circles and industry because he has shown that he has leadership, character, and a keen mind.

Beta Chapter was established at the University of Maryland in 1929. At present there are seventy-two chapters in the country located at outstanding engineering colleges.

Smokers were held at the Phi Sigma Kappa house this year before the fall and spring tappings for the boys who were eligible for membership. At the tappings, the seniors in the upper quarter of their class, and the juniors in the upper eighth are elected. Elections are based mainly on scholarship and character. At the fall initiation banquet the members and the new initiates had the pleasure of hearing Professor Charles Matthews from the University of Tennessee and national secretary of Tau Beta Pi. The fall initiation this year was held with the Johns Hopkins University Chapter.

Prominent engineers gave interesting lectures at several of the regular meetings this year. Officers for the past year were: Howard C. Filbert, Jr., president; William F. Gannon, vice-president; John C. Marzolf, secretary, and Professor Myron Creese, treasurer.

Beta Alpha Psi

TAU CHAPTER

Professional Accounting Fraternity

Founded at the University of Illinois *in 1919*

Established at the University of Maryland *in 1934*

Beta Alpha Psi is the only recognized national accounting fraternity. It is the connecting link between accounting students and the American Institute of Accountancy. To become a member of this organization, one must be an accounting major. Sophomores must have an "A" average while juniors only need a "B" average to be eligible.

At one of the monthly meetings the members of Beta Alpha Psi initiated Henry S. Owen, a prominent Washington C.P.A., as an honorary member. Regular monthly luncheons were held along with the monthly meetings. Heading the group this year were Franklin Peacock, president; Ralph Frey, vice-president; and Bert Anspon, secretary-treasurer.

Members: Bert Anspon, Albert Carry, Bob Cartee, Garwood Chamberlain, John Daiker, Ralph Frey, Wylie Hopkins, Basil Mishtowt, John L. Mueller, Franklin Peacock, Jerry Prentice, Gino Valenti, Ernest Wagner, Raymond Worthington.

Faculty: Harvey T. Casbarian, Charles Benton, Wilbur Cissel, Arthur Peregoff, S. M. Wedeberg.

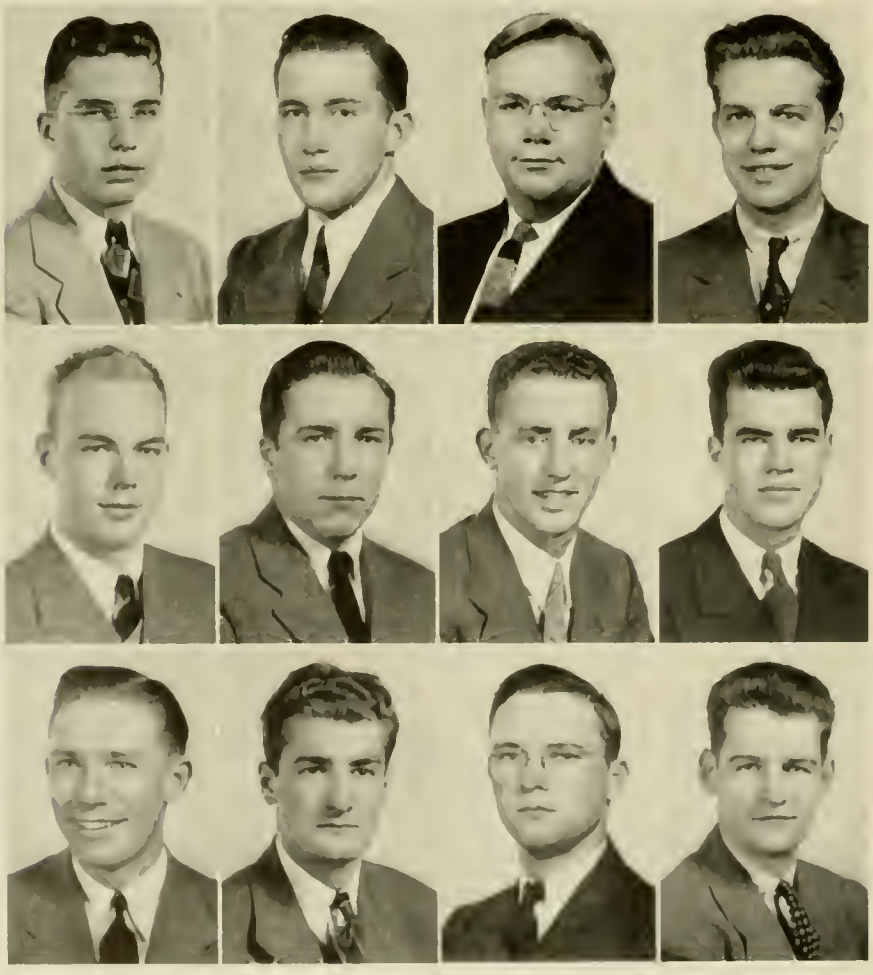

First row: ANSPON, CARTEE, DAIKER, FREY. Second row: HOPKINS, MISHTOWT, MUELLER, PEACOCK. Third row: PRENTICE, VALENTI, WAGNER, WORTHINGTON.

Sigma Alpha Omicron

Honorary Bacteriology Society

Founded at Washington State College *in 1925*

Established at the University of Maryland *in 1932*

First row: CRAGIN, LANGE. Second row: EVANS, MAHRER. Third row: HALL, SHELTON. Fourth row: HESLOP, SILVER.

MEMBERS: Frances Burke, Lexey Jane Cragin, Ruth Evans, Charles Fogle, Marjorie Hall, Robert Heslop, Irene Kuslovitz, Phyllis Lange, Mary Elizabeth Mahrer, Imogene Rice, Emma Shelton, Betty Jane Silver.

FACULTY: L. A. Black, H. L. Bodily, J. E. Faber, L. H. James.

MEMBERS of Sigma Alpha Omicron, honorary bacteriology society at the University of Maryland, were especially busy during the year, and a number of interesting programs were provided.

These programs included two addresses by Dr. L. H. James, head of the department of bacteriology at the University. Dr. James reported on the convention of the Society of American Bacteriologists, and on the subject "Hints on How to Find a Job". This topic was of vital importance to the senior members who were soon to be among the unemployed. Another meeting of interest included a talk by Dr. Paul Knight of the department of entomology, who showed a movie on "The Life Cycle of the Tick".

The fraternity newsletter to inform members and alumni of the activities of the group was greatly improved during the year. The fraternity's annual award, a one year membership in the Society of American Bateriologists, was presented to an outstanding major in bacteriology. The annual banquet was held at The Madrillon on April 22.

Officers for the year were: Emma Shelton, president; Betty Jean Silver, vice-president, and Lexey Cragin, secretary.

Alpha Zeta

Honorary Agricultural Fraternity
Founded at Ohio State University *in 1897*
Established at the University of Maryland *in 1920*

REPRESENTED in forty-two colleges of agriculture, the fraternity of Alpha Zeta endeavors to pick men for membership who show promise and interest in outstanding contributions to the field of agriculture. On various campi the requirements vary slightly, and in some universities the organization is more social in nature. In all, however, rigid scholarship requirements are upheld with the belief that future leaders arise from the scholars of today.

The Maryland chapter, under the able guidance of President Lee Crist, made its annual scholarship award to Robert Benson, secured a permanent plaque for scholarship winners in the Dean's office, and held several open meetings. A public meeting was also held in a freshman lecture class in order that the students might become better acquainted with the ideals, purposes, and qualifications of an Alpha Zeta man. At the regular bi-weekly meetings, members of the faculty gave the undergraduates opportunities to see and hear about their special research problems on agricultural subjects.

Probably the highlight of the year was in late spring when thirteen new pledges successfully completed their "goating" period, and were formally initiated before a large group of members, alumni, and faculty members. The other officers were: Tom Reid, vice-president; James Beattie, secretary; Robert Rappleye, treasurer; and David Johnson, chronicler.

MEMBERS: James M. Beattie, William W. Boyer, John D. Cooley, Jr., Lee S. Crist, Jorge deAlba, Frank H. Hoffman, David O. Johnson, Robert C. Meyer, Robert D. Rappleye, Frank Sam Reid, J. Thomas Reid, John J. Ryan, Jacob C. Siegrist, Samuel T. Slack, George B. Vogt, Jack E. Weber, Charles M. Chance, M. F. Ellmore.

First row: BEATTIE, CHANCE, COOLEY, CRIST, deALBA, HOFFMAN, JOHNSON. Second row: MEYER, RAPPLEYE, S. REID, T. REID, RYAN, SLACK, WEBER.

Omicron Nu

ALPHA ZETA CHAPTER

Honorary Home Economics Fraternity

Founded at Michigan State College *in 1912*

Established at the University of Maryland *in 1937*

BOLDEN
DAVIS
McFARLAND
STEVENSON

BOSS
DIXON
SANTAMARIE
THOMPSON

COOK
FUNK
SCHUTRUMPF
WEIL

MEMBERS: Mary Virginia Bolden, Emma Boss, Mary Helen Cook, Dorothy Davis, Adele Dixon, Elizabeth Funk, Doris McFarland, Jeanne Santamarie, Doris Schutrumpf, Bernice Stevenson, Ruth Lee Thompson, Margaret Weil.

FACULTY: Mrs. Frieda McFarland, Dean Marie Mount, Mrs. Mark Welsh.

OMICRON NU, the honorary Home Economics fraternity, draws its membership from the highest five per cent of the Junior Class in the spring, and from the highest fifteen per cent of the Senior Class in the fall. The girls, all of whom must have at least a B average, elected for their officers this year: Doris Schutrumpf, president; Mrs. Frieda McFarland, vice-president; Bernice Stevenson, treasurer; Mary Helen Cook, secretary; and Dean Marie Mount, editor.

Of the many activities during the year the establishment of a Bureau of Call was perhaps the most unique. A list was compiled of girls interested in working after school. As calls came in, the girl at the top of the list was notified. When her assignment was completed, her name went to the bottom of the list. The Bureau of Call was extremely helpful to girls with limited allowances and to those who wanted practical experience.

Another aid to Home Economic students was the special fund the fraternity had for giving financial assistance to those girls who could not otherwise continue school. Money for this fund was raised by selling fruit cake, which the members of the group made themselves. Omicron Nu completed the year by giving a medal to the freshman in the College of Home Economics with the highest scholastic average.

Alpha Chi Sigma

ALPHA RHO CHAPTER

Professional Chemical Fraternity

Founded at the University of Wisconsin *in 1902*

Established at the University of Maryland *in 1928*

First row: CLARK, DRAWBAUGH, HUGHES. Second row: MARZOLF, PRICE, STREEP. Third row: VIAL, WALTON, WATSON. Fourth row: WHITE, WHITON, WOODROW, YOUNG.

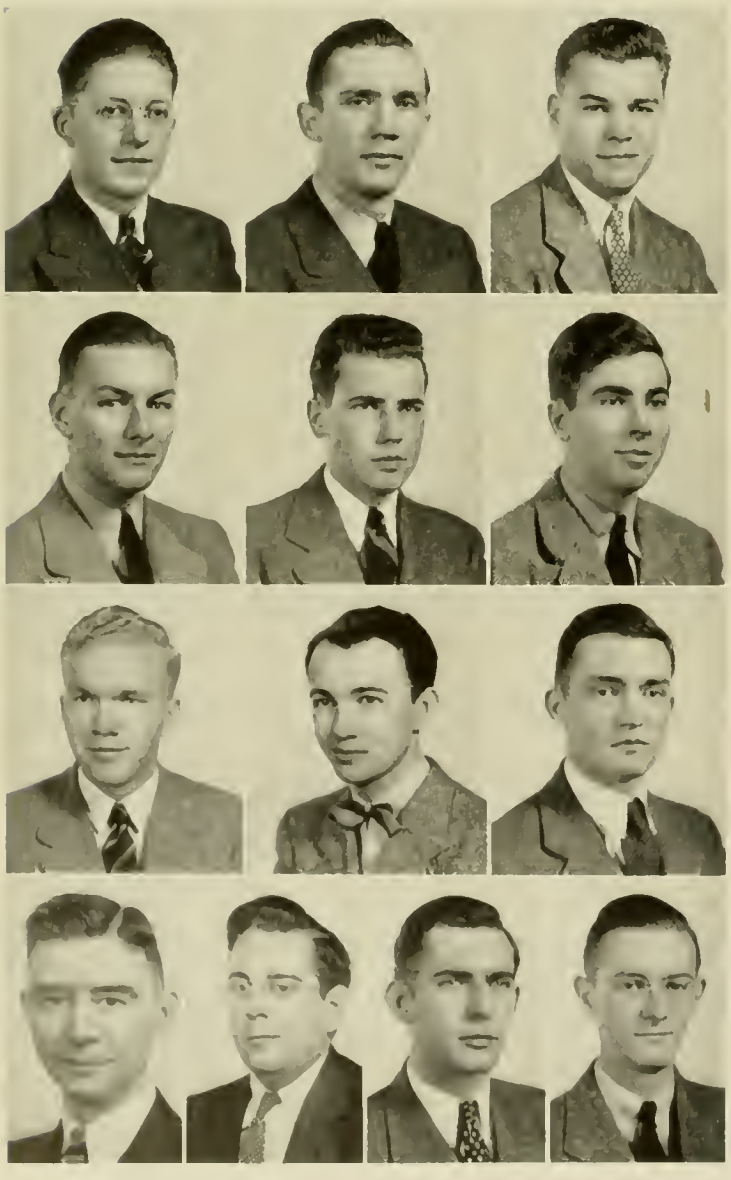

MEMBERS: Frank Carpenter, Richard Clark, Harry Doukas, David Drawbaugh, Jr., Stuart Haywood, Robert Henry, Vincen Hughes, John Hutchinson, Carl Kelley, John Marzolf, Edward Price, Robert Rand, Samuel Streep, Howard Trussell, Theodore Vial, Edward Walton, Thomas Watson, Jr., Kenneth White, Alfred Whiton, Carroll Woodrow, Edmond Young.

FACULTY: L. E. Bopst, L. B. Broughton, N. L. Drake, M. M. Haring, W. J. Huff, G. M. Machwart, G. F. Madigan, Hugo Nilson, W. J. Svirbely, C. E. White.

THIS year marked the thirteenth anniversary of the establishment of Alpha Chi Sigma fraternity on the campus. To be eligible for membership in the chemical fraternity one must be a major in chemistry, have superior grades, and have completed one and a half years in chemistry. The fraternity endeavors to find the member in a mutual bond of friendship, to further the cause of chemistry, and to aid members in solving some of their problems.

Two dinners were held during the year—one in conjunction with George Washington University and the other with the Washington Professional Chapter of Alpha Chi Sigma. Several smokers were also held. The annual "Chem Show" held in the spring attracted a large audience.

The officers were: David Drawbaugh, president; Alfred Whiton, vice-president; Edward Walton, recorder, and John C. Marzolf, treasurer.

Alpha Lambda Delta

MARYLAND CHAPTER—Women's Freshman Honor Society
Founded at the University of Illinois *in 1924*
Established at the University of Maryland *in 1932*

AFTER Orientation Week, in which the Alpha Lambda Delta girls assisted generously, all freshmen women were invited to a tea in order to acquaint them with the purpose of Alpha Lambda Delta. This fraternity is composed of all freshmen women who make a 3.5 average or above.

The officers for the year were: Martha Jane Orr, president; Margaret Susan Clarke, vice-president; Audrey Pringle, secretary-treasurer.

FACULTY ADVISORS: Miss Grace Lee, Dr. Susan Harman, Mrs. Frieda McFarland, Mrs. N. E. Phillips.

MEMBERS: Isobel Adkins, Janet Baldwin, Katherine Barker, Mildred Bodine, Eleanor Bradley, Lydia Ewing, Elizabeth Funk, Clara Gale Goldbeck, Betty Hall, Bertha Katz, Doris Kluge, Irene Kuslovitz, Doris McFarland, Virginia Mercer, Martha Jane Orr, Mary Parlett, Katharine Perkins, Kathleen Shanahan, Bernice Stevenson, Charlotte Stubbs, Mildred Stubbs, Molly Tulin, Charlotte White, Judy Woodring.

PLEDGES: Gladys M. Allen, Elizabeth Anderson, Ruth M. Blackwell, Mary Jane Chase, Lucille S. Day, Shirley Eclov, Margaret McCathran, Jeanette Marr, Evelyn L. Mendum, Blanche Morgan, Kathryn Nicolet, Joan Rodgers, Margaret Sherman, Jean A. Wilburn, Shirley Wilcox, Jessie Woodwell, Irene Zaladonis.

First row: ADKINS, BALDWIN, BARKER, BODINE, BRADLEY, CAMPBELL. Second row: EWING, FUNK, GOLDBECK, HALL, KATZ, McFARLAND. Third row: MERCER, ORR, PARLETT, PERKINS, PRINGLE, SHANAHAN. Fourth row: STEVENSON, C. STUBBS, M. STUBBS, TULIN, WHITE, WOODRING.

Beta Gamma Sigma

Honorary Commerce Fraternity

Founded at the University of California *in 1913*

Chartered at the University of Maryland *in 1940*

First row: CAREY, PEACOCK. Second row: FREY, SHIELDS. Third row: JARBOE, SILVERMAN. Fourth row: WAGNER.

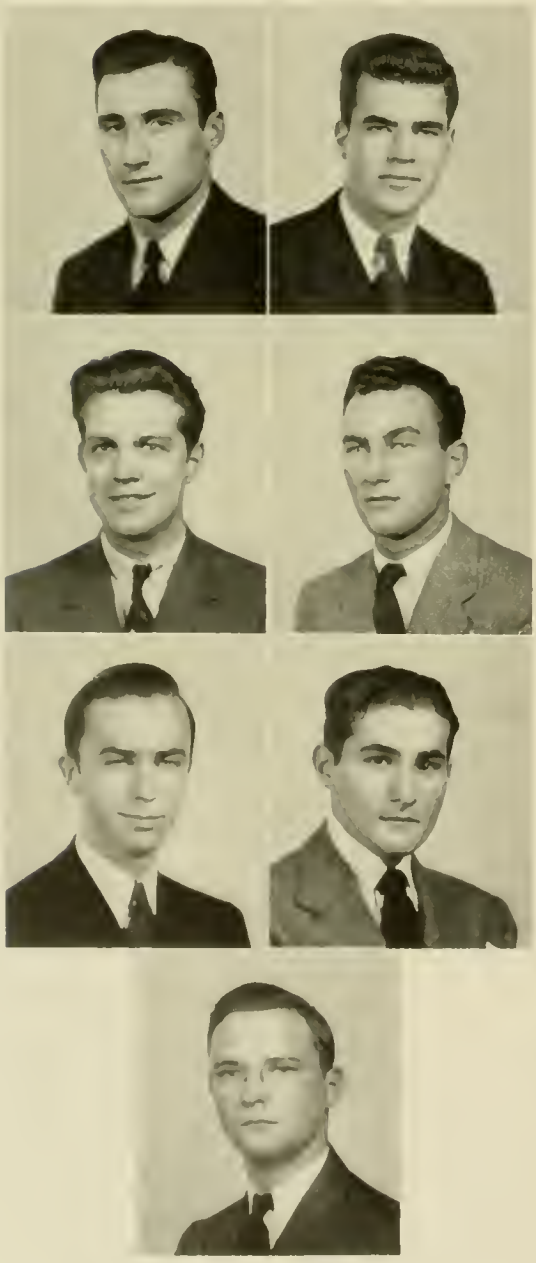

MEMBERS: Frank Carey, Jr., Ralph Frey, Paul Jarboe, Franklin Peacock, Leonard Shields, Norman Silverman, Ernest Wagner.

FACULTY: Allan J. Fisher, Alpheus Marshall, W. Mackenzie Stevens, S. M. Wedeberg.

BETA GAMMA SIGMA, national honorary scholastic fraternity in commerce, was founded in 1913 through the consolidation of three local honorary groups at the Universities of California, Illinois, and Wisconsin. This organization is open to both men and women students. At the present time there are over 10,000 members throughout the country.

Alpha chapter was founded at the University of Maryland in 1940. The fraternity was established to encourage scholarship and leadership among the students of business administration and commerce.

It is the only honorary society recognized by the American Association of Collegiate Schools of Business, to which the University of Maryland was admitted in the spring of 1940. Only juniors in the highest two per cent of their class, and seniors in the highest ten per cent of their class are eligible for membership.

At the initiation banquet held on campus on January 17, Mr. Alpheus Marshall, from the University of Virginia, and Mr. W. Mackenzie Stevens, originally from the University of Louisiana, now Dean of the College of Commerce, were the guest speakers.

Phi Eta Sigma

National Men's Freshman Honor Society

Founded at University of Illinois *in 1923*

Chartered at the University of Maryland *in 1940*

PHI ETA SIGMA, the men's national freshman honor society had a very successful year in the capable hands of Harry Boswell, president, and Robert McKee, vice-president. During Freshman Week, the members helped to orient the new students and to ease the work of the registrar.

David Barker represented the chapter at the national convention held at Southern Methodist University. On March 13, at a banquet held at Lord Calvert Inn, Dr. H. C. Byrd was tapped as an honorary member. The speaker of the evening was Lieutenant-Colonel Robert E. Wysor, professor of Military Science and Tactics, who spoke on the present war.

Perhaps the cooperativeness of the members is best shown by the following incident. The boys had waited patiently for hours in the cold for the Terrapin photographer, only to find that they had to suffer the same agony again a few days later, because the first picture had been developed in turpentine.

MEMBERS: Theodore Allison, Rodney Andrews, David Barker, Theodore P. Barss, Charles Bechtold, Harry Boswell, Felix J. Cardegna, Frank Carpenter, Albert Carry, Richard Clark, B. Bernard Cohen, George Cook, John Cordyack, Clifton B. Currin, James P. Duke, Jerome Grollman, Joseph Harry, Wilson Ingraham, Irving Kabik, George Kelley, Charles Ksanda, Paul McCloskey, Russell McFall, Robert McKee, Alan C. Macpherson, Cecil Martin, John Marzolf, Ernest R. Matton, Valgene Milstead, Joseph Mintzer, John Neumann, Richard M. Peck, Edward Price, Robert Rice, Norman Silverman, Hiram Spicer, John R. Spielman, Edward Stavitsky, Stanley Steinberg, LaRhett Stuart, Kenneth Uglow, Milton Vanden Berg, George Vogt, Ernest Wagner, George Webster, John Whitten.

PLEDGES: Sidney Efross, Harry M. Hutson.

FACULTY: H. Clifton Byrd, Carl W. Hintz.

First row: McCLOSKEY, HARRY, BOSWELL, McKEE, KABIK, UGLOW, MARTIN. Second row: CARDEGNA, ALLISON, PECK, SPIELMAN, DUKE, SILVERMAN, WAGNER. Third row: BARSS, MATTOON, COHEN, WHITTEN.

Club Activities

The clubs made the old library lounge their official meeting place this year. The lounge was fitted out with new lamps, new overstuffed furniture, rugs, and tables. The only trouble was that it was made too comfortable, and the club presidents had some trouble keeping their club members interested enough to stay awake during the business meetings.

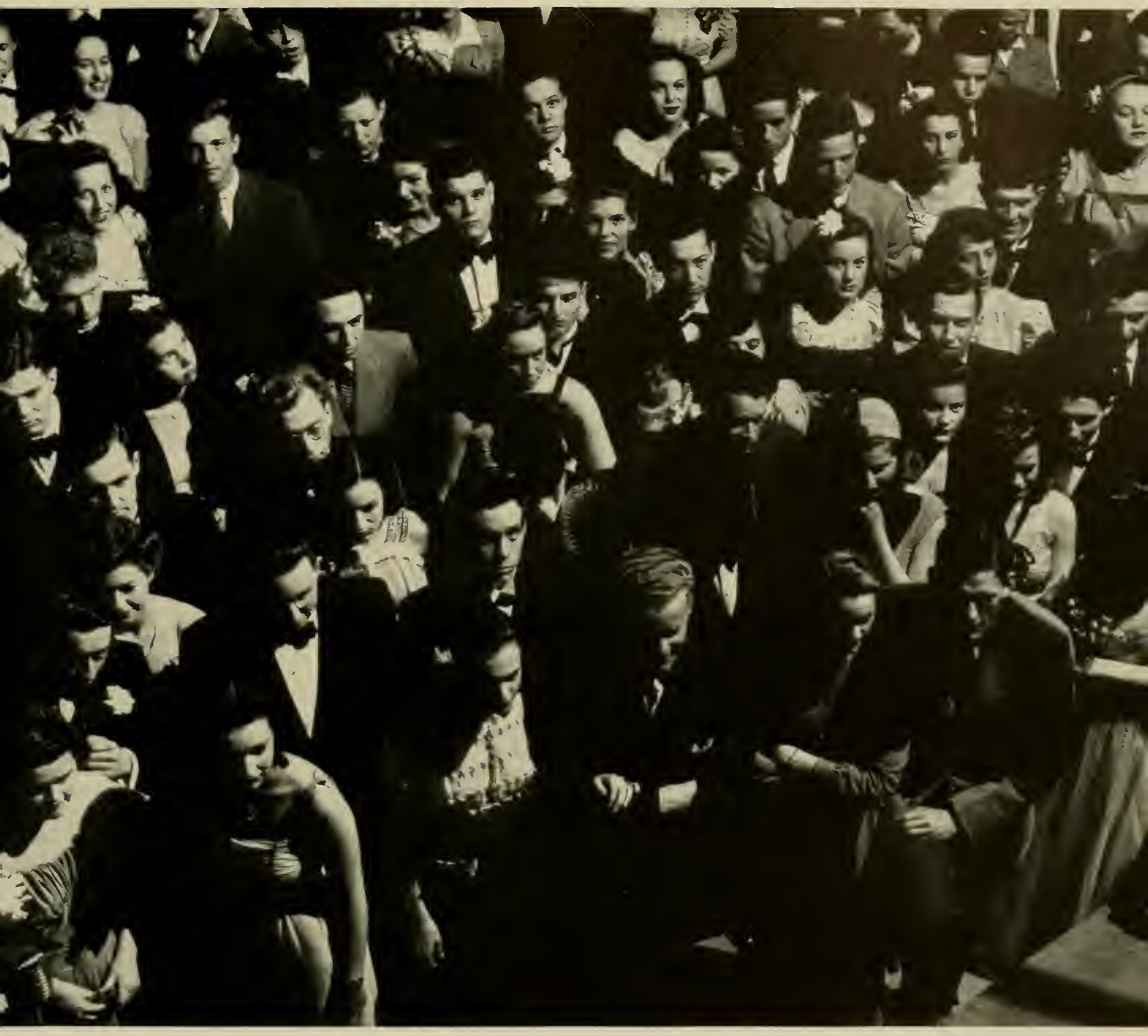

The crowd watches as Gene Krupa and his band beat out jungle music

Rossborough Club

Started in 1891, the club has continually furnished outstanding music for outstanding dances on the Maryland Campus.

Rossborough-goers spent much time "just listening"

We Listened . . .

Charlie Barnet and Ford Leary were good team for the Christmas Rossborough

Officers were: JOHN ACKERMAN, junior representative; CLAYTON LIBEAU, secretary; BILL WILSON, vice-president; BILL DIGGS, president; PETE SNYDER, treasurer.

Bobby Byrne and orchestra furnished pleasing swing

Barnet swings out

. . While They Jived

For half a century the Rossborough Club has provided the cream of social entertainment for Maryland students. Five times a year the Rossborough members dance to the music of some of the best combinations in the popular music world.

This year was a constant succession of name bands. Jack Teagarden and his blues band opened the Rossborough season with a smash. In spite of the fact that the Christmas dance fell on Friday the thirteenth, Charlie Barnet, the King of Sax, made this a lucky day for Maryland.

Next on the list of entertainers was the rapidly rising young maestro, Bobby Byrne. The Easter dance saw Krupa, the drummer boy, beating the 1941 Rossborough season to a climax.

Krupa all beat out

First row: WHITE, CHERRY, SHANAHAN, TURNER, SLEETH, Mr. FOGG, BAGEDONOW.
Second row: WORTHINGTON, VALENTI, STAVITSKY, Mr. WIKSELL, EHUDIN.

Calvert Debate Club

. . . drew larger crowds off campus than on.

The varsity debate team made both a southern and a northern trip this year—meeting University of South Carolina, University of Florida, Rollins, and Miami on the former trip and Bucknell, Army, Brown, Harvard, and M.I.T. on the latter.

Officers were: Charlotte White, president; Jack Cherry, manager; Herman Ehudin, vice-president, and Doris McFarland, secretary.

In the intramurals many interesting suggestions were made in the debate on "Resolved that the initiative in marriage proposals should come from the women, rather than the men." (If the women should take this resolution seriously, the men had better fortify themselves against an unexpected leap year.)

Biggest event of the year was the award dinner which was followed by a formal debate with Harvard on the subject of "The Pan-American Union." This was a brilliant affair with a number of South American Ambassadors present.

Cherry led in an informal debate

First row: THOMPSON, WOODRING, HUBER, ANDREAE, SCHELLER, HUTSON, WHITE. Second row: WALTON, O'NEIL, SHERMAN, SHANAHAN, HESS, MENDUM, WILCOX. Third row: NUTWELL and STERLING.

International Relations Club

To promote internationalism, the International Relations Club presented to the student body the Ministers from the Philippines and Siam, and Dr. Gordon Prange as guest speakers. At one of the meetings the topic "Pan-American Union" was debated between Drew University and Maryland. A banquet in the spring was the main social activity. The affairs were administered by Charlotte White, president; Harry Hutson, vice-president, and Ruth Lee Thompson, secretary-treasurer.

Home Economics Club

The activities of the Home Economics Club this year were wide and varied. Members cooperated with the National Defense Program, contributed to the International Fellowship Fund, and did local charity work. A representative was sent to the National Home Economics Convention in Chicago. Under the guidance of Barbara Boose, president; Edwina Hambleton, vice-president; Bernice Jones, secretary, and Marian Beck, treasurer; the membership was doubled.

First row: BARBARA BOOSE, MARIAN BECK, RUTH SLEEMAN, EVELYN BOWERS, BETTY HAASE, OLIVE J. SMITH, REBECCA PRATER, EDITH JANET, SEALES, JEAN WHITFORD. Second row: JANICE COLLINGS, MARGUERITE DUNLAP, ANNE YOUNG, BETTY GILBERT, MARY ELLEN GILBERT, VERA M. TOMPKINS, ALMA BAUER, FRANCES DEMAREE, BEULAH GISRIEL. Third row: PHYLLIS McILHENNY, MELVA BEARD, MARY PEABODY, BETTIE JONES, BETTY MITCHELL, KATE SCHMOLL, EILEEN CARR, CONNIE HINES. Fourth row: HELEN WILLIAMS, INEZ LEWIS, MURIEL ANDERSON, ADELE DIXON, ELIZABETH WOOD, LAURA DURST, BETTY ROMERO, MARY HARRIS, RITA FREY, ANN SPEAKE, MARY BLACKMAN. Fifth row: DORIS THOMPSON, KATHERINE ROLPH.

First row: HADDAWAY, DOWNS, BUHL, EARP, RINEHART, REDD, BOOZE. Second row: HODGINS, KIMBALL, DAVIDSON, CLARK, IMUS, Dean STEINBERG. Third row: RIMMER, RUSSELL, TILLEY, WILLIAMS, Professor ERNST, CUSTER. Fourth row: BALDWIN, SHULMAN, GROVES, ROBERTSON, Professor ALLEN, CORDYACK.

A.S.C.E.

Seizing the opportunity to get out of the Engineering building for awhile, many of our civil engineers attended the regional conference of the American Society of Civil Engineers which was held at Johns Hopkins University this year. Among the guest speakers on campus during the year were representatives from the U.S. Coast Geodetic Survey. The officers were: William Booze, president; Charles Young, vice-president; Samuel Robertson, secretary; Robert Russell, treasurer.

The A.S.M.E. has concluded another eventful year. Highlighting 1941 was a joint meeting with the George Washington and Catholic Universities. Several members of the society attended the National Convention in New York during the fall and the entire group was present at the Eastern Sectional Convention at the University of Pittsburgh, May 9-11. The officers were: Lawrence L. Wilson, president; Frank G. Blazek, vice-president; Charles R. Beaumont, secretary, and Howard C. Filbert, treasurer.

A.S.M.E.

First row: DAUDT, Prof. GREEN, BLAZEK, BEAUMONT, WILSON, FILBERT, Dr. YOUNGER, SEIBENEICHEN, FINTON. Second row: STUNTZ, HEGE, BEAVERIDGE, VALENTINE, HODDINOTT, MATTINGLY, SMITH, LANIGAN. Third row: TIMBERLAKE, KLAWANS, CURTIN, KURZ, DORR, DARLING, HITCH, WITHERSPOON, SALTZMAN, HALL. Fourth row: HASKIN, HUTTON, GREENE, DOW, SUTER, KOHLOSS, EBERHART, BRALOVE, HAWKINS, LEWIS, SCHMIDT, EVANS. Fifth row: RIVES, POWELL, FREEZE, SEARLS, BRIDGES, WANNALL, SHIVODER, ONNEN, MEYER, CARR.

First row: AITCHESON, APPLEGARTH, HAVENS FINKELSTEIN, KLEIN, SARGENT, BECK, ROYAL, GREENMAN. Second row: FRISBIE, TURNER, LaROCHE, HALSTEAD, CRAIG, LUSSIER. Third row: SMITH, STRIBLING. Fourth row: DICKINSON, HYSON, BUDDINGTON. Fifth row: STEVENS, WIMERT, GALES, MERMELSTEIN, BATES, IRWIN.

Riding Club

. . . spring horse show proved big event

Three Musketeers?

THROUGH the addition of coeds, who are taking horsemanship in their physical education courses, the Riding Club of the University increased its membership to thirty this year.

The purpose of the club is to advance the knowledge of riding, horsemanship, and horses in general and outside speakers were brought in to talk to the club members on equestrian subjects. Several of the members showed horses at the Chevy Chase, Fort Myer, and Pikesville Horse Shows, and in the spring the club sponsored the annual spring horse show at the University.

Officers for the year were: Bill Stevens, president; Paul Wimert, vice-president; Helen Bruns, secretary, and Betty Jullien, treasurer.

A full quota of events helped make Horse Show successful.

First row: BUCKNER, LEHMAN, ROSS, WESTON, LIBBY, FORRESTER, NEUMANN, COOLEY, ECKERT, DECKER. Second row: GOLDSWORTHY, RICHARDS, GRUVER, GILBERTSON, CALLENDER, CARROLL, CHILSON, LOGAN, BRIGHAM. Third row: STEVENSON, KURZ, UHLAND, FORBES, SHAW, VAN WIE, SCHUTRUMPF, MESS, RANNEY, RESIDE, PRATER, WILCOX. Fourth row: MALCOLM, BARKER, RANDS, GROOVER, BEAUMONT, WARD, TOUCHET, STEVENS, CURTIS, MENDUM. Fifth row: HALL, ALLNUTT, SELTZER, KRAFFT, SEARS, PAILTHORP, BROOME, HAHN, WAGNER.

Daydodgers Club

. . . boasts largest membership on campus.

Spring formal was well attended . . .
as was the Valentine dance.

THE daydodgers, headed by Kay Barker, with Gino Valenti assisting, opened the year with a nickelodeon dance on October 4 in the Gym-Armory, which added in bringing the membership to 175, the largest for any organization on campus. The two following dances, planned by social chairmen Howard Cromwell and Bud Uhland, assisted by secretary Betty Hall and treasurer Jimmy Malcolm, were well attended though closed to members and their dates. The second semester's social program was begun with a Valentine dance in the Gym-Armory, followed on March 28 by their first annual Spring Formal. Later social events included Novelty Night and a hay-ride.

In an effort to secure recognition for all daydodgers, the club obtained representation on the Men's League, and in addition worked to obtain a Student Activities Building and representation on the Executive Council.

A.I.E.E.

First row: TIERNEY, GRIGGS, MEHRING, LOPATA, WITKOWSKI. Second row: CRUMP, HATCHETT, HODGINS, FANNING, OWENS, McFALL, McCUSKER. Third row: WORDEN, BRAND, STEVENS, WEBSTER, WICK, HARMON, GODWIN, DEMING.

The local chapter of the American Institute of Electrical Engineers was headed by Ralph Crump, chairman; Robert Harmon, assistant chairman; John Worden, secretary-treasurer, and Professor Hodgins, councilor. At one of the monthly meetings Dean Kouvenhoven of Johns Hopkins gave an illustrated lecture on pole-top resuscitation while discussions of problems pertinent to their work were led by the members at the other meetings. To close their social season the annual spring banquet was held at Lord Calvert Inn.

Although one of the newest groups on the Maryland campus, the Student Chapter of the American Institute of Chemical Engineers has established itself solidly and has gained popularity with the students in that field. At their monthly meetings these embryo chemical engineers were given opportunity to discuss "shop" and the many problems peculiar to their profession. Officers during the year were: John Marzolf, president; Jay Trexler, vice-president; Thomas Watson, secretary; Samuel Streep, treasurer.

A.I.Ch.E.

Frist row: MACHWART, TREXLER, MARZOLF, STREEP, BILBREY, T. WATSON, HUFF. Second row: D. GOSS, STEED, MALCOLM, J. WATSON, GLAZE, SCHLENOFF, HATHAWAY, BAKER. Third row: RAWLING, HASELBARTH, HUGGINS, HUTCHINSON, PETERSON, HAYWOOD, CARPENTER. Fourth row: BREDEKAMP, STAINES, YEATMAN, SOLOMON, BLONDHEIM, UHLAND. Fifth row: WOLF, FLAX, GASSINGER, DAVIS. Sixth row: RAUM, ATKINSON, McNALLY, DEPUE, McKEE, SHERWOOD.

First row: BOSWELL, DOBLER, SCHAEFFER, TACKETT, AYMOLD, VINCENT, RUPPERSBERGER, BROCK, HAWKINS, MOORE, ERHLICK. Second row: ANSPON, VALENTI, FISHER, HALL, BALCH, DAMUTH, MOODY, SILVERMAN, ROSENTHAL, SKEEN, MILLER. Third row: MR. WEDEBERG, MR. REID, CHAMBERLIN, MOORE, VOGEL, RIMMER, MacKENZIE, REESE, SALGANIK, SINCLAIR. Fourth row: DR. BENNETT, MR. MULLIN, DORN, BENNETT, JONES, BENTON, CHERRY, DR. WYCOFF, DR. STEVENS, STOCKBRIDGE, SANCHIZ, DR. GRUCHY, DR. GAY, MR. CISSEL.

C. C. of C.

The Collegiate Chamber of Commerce endeavored to promote closer relationships between business men and students and to give a practical insight into modern business. The largest undertaking this year was a trip through the industrial plants in New York City. With the aid of its officers, Bert Anspon, president; Harry Boswell, vice-president; Albert Ruppersberger, secretary, and John Dobler, treasurer, the club supported a clean-up and fire prevention week on campus.

Spanish Club

When the strains of a conga or a rhumba were heard, a passerby would know that the Spanish Club was having another meeting. Each meeting during the year closed with dancing to Spanish and American music. Participation in Modern Language Night, and the Varsity Show climaxed the season. Although the national Spanish honorary, Sigma Delta Pi, has not been established on this campus, the activities of the club are guided by material which is sent from this organization. The club this year was under the direction of José Sanchiz, president; James Malcolm, vice-president; Martha M. Brown, secretary, and Francisco Lanza, treasurer.

First row: NEUMANN, RAMIREZ, AROSEMENA, YATES, MALCOLM. Second row: O'NEIL, ARTURO, SAMPER, ARIAS, WANTZ.

First row: MALCOLM, CHRISTENSEN, WERNER, TOUCHET. Second row: SHANAHAN, STRATMANN, PRAHL, KENNEDY, BAUMER, OTTO, WHITTEN, MEADE, RYAN, KRAMER, HESS, HERMAN.

German Club

Der Deutsche Verein was represented in the Convention of the Federation of German Clubs at Temple University in Philadelphia. Also during the year the organization sponsored several picnics and a Christmas party. Dr. Adolf Zuker, Mr. André Liotard, and Dr. Gordon Prange were the nuclei for a most interesting program. The officers' panel included: Gunther Werner, president; Mary Lou Touchet, vice-president; Hilde Christensen, secretary, and James Malcolm, treasurer.

French Club

Under the able leadership of Mildred Stubbs, president; Jack Bierly, vice-president; Frances Lucas, secretary; Helen Carnin, treasurer; la club français completed a very interesting year. One of the outstanding activities was the annual intercollegiate meeting with the French Clubs of Hood and Western Maryland. At the regular meetings the members enjoyed games, songs, and speakers. A presentation of the French movie "Mayerling" was shown again by popular request.

First row: STUBBS, OSSO, CARNIN, LUCAS, STUBBS, FALLS, BIERLEY, BAUMER. Second row: MENDUM, OTTO, BODINE, VALLE, BRIGHAM. Third row: WILCOX, TROUT, ADKINS, LYON, McKINLEY, AUSLAND, LIOTARD, BROWN.

Members dry off for photographer at weekly meeting of the club

Swimming Club

. . . Shoreham pool center of club's activities.

ONLY one requirement is needed for membership in the Swimming Club—the desire to forget studies now and then and have a good time. That this desire is held by quite a few is shown by the fact that the membership of the club has grown to sixty.

The club meets bi-monthly for a swim at the Shoreham Hotel, and all are assured of a wonderful time, whether they do the Australian crawl or the dog paddle. Deserting the pool for a while, a dance, which has become an annual affair, was held in the spring at the Gym-Armory and proved a big success. Climaxing the year's social events was a beach party, held exclusively for members and their dates.

Officers of the Swimming Club this year were: Don Mintzer, president; Carl Harris, vice-president; Heidi Herman, secretary, and Don Murphy, treasurer.

Thursday night crowd . . .
diving board antics

First row: FRANTZ, MILLIGAN, KELLER, DUKE, Jr., GORDON, deALBA. Second row: SMITH, DONN, OUTHOUSE, MEADE, REID, LEINBACH, HOFFMAN, CLARK, Jr., HIRT. Third row: RIDOUT, KING, BOYCE, BOYER, SIEGRIST, EDWARDS, COOLEY.

Block and Bridle

A FITTING, showing, and livestock judging contest and a banquet in honor of the University Livestock Judging Team at which Dr. Byrd was the guest speaker were highlights of this year's Block and Bridle Club program. The club furnishes practical experience for students interested in animal and dairy husbandry. The officers this year were: Thomas Reid, president; William Boyce, vice-president; Jorge deAlba, secretary; David Northam, treasurer.

Future Farmers

To develop leadership, cooperation, and citizenship are the purposes of the University Chapter of the Future Farmers of America. Speakers at the meetings during the past year included Dr. H. A. Bone, professor of political science, Roland Ward, teacher, and W. A. Ross, executive secretary of the F.F.A. The officers were: Charles Clendaniel, president; Gist Welling, vice-president; David Northam, secretary; Cecil Keller, treasurer.

First row: NORTHAM, KELLER, CLENDANIEL, WELLING, AHALT, GRAFTON. Second row: WARD, MYERS, WHIPP, STEVENS, LANE, SIMPKINS. Third row: TALBOTT, JONES, ADKINS, HALL, BAKER, SCHLOUSNAGLE. Fourth row: MILES, SMITH, SMITH, MUELLER, BAITY, LIBEAU.

First row: SCHAEFFER, GRAY, BOYER, GALBREATH, LUEBBEN, CAIRNES, RUMPF. Second row: AKELY, POFFENBERGER, DETORIE, DR. DeVAULT, CODDINGTON, BENNETT. Third row: CRON, LODMAN, SMITH, WALKER. Fourth row: MILLER, HAMILTON, BURDETTE, MOSELEY.

Ag Economics

The purpose of the Agricultural Economics Club is to foster a closer relationship between faculty and students and to help the members in their particular fields. Led by Bill Boyer, the club held monthly meetings with prominent speakers from the U.S.D.A. and our campus. Two annual picnics added to the social attraction. Other officers were: Joe Jones, vice-president; Edgar Schaeffer, secretary; Frank Gray, treasurer.

Ag Barn Dance

Amid shocks of corn, bales of hay, yellow pumpkins, and caged turkey gobblers, danced farmerettes and farmers in overalls and sunbonnets. The occasion was the fourth annual barn dance, sponsored by the "Ag" Council in the Gym-Armory. The faculty was there dressed in keeping with the rural setting. A grand march for judging the most typical farmer's costume was the highlight of the evening. Mr. Rigal, the proud winner of the faculty costume prize, entertained the gathering with his own interpretation of "She's Funny That Way." Cider and doughnuts were served as refreshments. A Virginia reel in which everyone entered was another attraction of a very pleasant evening.

Good eats and gobblers gave country atmosphere.

First row: BEARD, ZIEGLER, ARMSTRONG, KOONS, KUHN, BURNER, MAYNARD, PAGE, HOWARD. Second row: BIESECKER, TELLER, KREIDER, AIELLO, REINSTEDT, VAIDEN, MERCER. Third row: LEWIS, DAVIS, ARNOLD, CISSEL, BOLDEN, WHITE, SARGEANT, OWENS, ROSS, THOMPSON, SCHMOLL, ADAMS, O'NEIL, BECK. Fourth row: DEMAREE, ARDIS, JONES, MITCHELL, HOLLAND, CHASE, R. THOMPSON, DASHIELL, GARMAN, CATLING.

Y.W.C.A.

. . . Informative talks and gay parties combined to make the year interesting.

When the Y.W.C.A. had its opening tea for all new women students on campus, Lida Sargeant, president, introduced the other officers who were Florence White, vice-president; Betty Owens, secretary, and Mary Virginia Bolden, treasurer. Miss McNaughton, the faculty advisor, then told the guests about the purposes of the organization.

The semi-monthly meetings were alternately business and social. As guest speakers, the club had the pleasure of hearing Mr. André Liotard, French instructor at Maryland; Miss Mary Johnson, assistant dean of women; Mrs. Louise Pfeutze, national secretary of the Y.W.C.A., and Alden Harrison of the Washington *Star*.

On the social side a treasure hunt was held in the fall in which the girls turned the campus upside down to find the booty, a luscious box of candy. The annual card party was held in February at which the sorority with the highest average score was given a silver cup. To highlight the social season and bring the activities of the organization to an end a hot dog roast was held in Sligo Park.

Sorority girls competed for cup

First row: BARTHOLOMAY, RAYBURN, DUBY, MUDD, MAHRER, MONTGOMERY, TITUS, DeLUCIA, BROPHY. Second row: DETORIE, DOLAN, BOWLING, CARNIN, OSSO, HAMILL, Father WALSH, Father TERRENCE, RHOADS, WHYTE, BEAUCHAMP, GOMPERS, MEEHAN. Third row: SCHAEFLE, GOSS, MERINER, MATTHEWS, WARING, GIES, TSCHIFFELY, ABELL, KAHOE, McCUSKER, KELLY. Fourth row: CONDON, TALMADGE, SNEERINGER, BACH, QUINN, SULLIVAN, JERMAIN, MASKELL.

Newman Club

. . . sponsored weekly masses and discussed problems pertinent to Catholic students.

The Newman Club promoted the interests of Catholic students on the campus. Holy Mass was inaugurated a few years ago at the University, and opportunities were given to those Catholic students who desired to discuss religion and educational problems.

Dramatic and choral clubs have been established. On the less serious side, Christmas, Valentine's Day, and Maryland Day were the occasions for friendly gatherings. A special Newman Club float added color to the annual Homecoming celebration.

Officers of the group were: James Hamill, president; Oliver Guyther, vice-president; Anna Lee Mudd, secretary, and Patrick Quinn, treasurer.

Newman club opens its meeting with a song

KEMP, EPPLEY, LEE, WHITE, WOODS.

Religious Life Committee

THE religious activities on the University of Maryland campus center in the denominational clubs and in the Y.W.C.A. The Committee on Religious Affairs and Social Service acts as a coordinating agency between these clubs. These groups were organized and conducted under the supervision of either the student pastor for the denomination or a faculty adviser.

HEADLINING the activities of the Presbyterian Club this year was a joint meeting with the George Washington Presbyterian Club. Two Evensong programs were also directed by the club at which the Rev. Keith Custis and Rev. J. Herbert Garner were the principal speakers. Officers: Guy Goodman, president; Barbara Wagner, vice-president; Joan Bell, secretary; Erma Welsh, treasurer.

Presbyterian Club

First row: Reverend CUSTIS, THURSTON, WELCH, BELL, GOLDSWORTHY, ABSHIRE, POWERS, GOODMAN. Second row: WOODS, LOVELL, WILLIAMS, EDSALL, KRAFFT, BUCKNER, RUNDLES. Third row: BARSS, WILLIAMS, MATTOON, FILBERT, WARD, SELTZER, PAILTHORP, SHANAHAN.

First row: KIDWELL, POWELL, KAHL, Mrs. LOWE, Rev. LOWE, Dr. HIGHBY. Second row: SCHUMACHER, HYSON, TWIGG, LEWIS, GLOTFELTY.

Lutheran Club

The Lutheran Club under the sponsorship of Dr. Oscar F. Blackwelder of Washington was host to the area conference of the Lutheran Student Association of America this fall. Four delegates were sent to the North Atlantic regional conference in Washington. The social season was climaxed by a hay-ride. Officers of the group were: Mary Catherine Kahl, president; Ralph Bridges, vice-president; Mary Powell, secretary, and Guy Kidwell, treasurer.

Episcopal Club

The Episcopal Club was piloted through the year by Bill Maslin, president; Carolyn Gray, vice-president; Charlotte White, secretary, and Carolyn McGill, treasurer. Monthly corporate communion breakfasts, and the annual intercollegiate religious conference with Episcopal Clubs of neighboring colleges were the main religious endeavors of the club. Just before Christmas vacation a carol service was held at St. Andrew's Church.

First row: GORE, STEINBERG, Rev. ACTON, GRAY, MASLIN, BOYER, WELLING. Second row: ALLEN, HOFFECKER, BLACK, BEARD, MILLER, SPEAKE, WILMER, KIRK, PHILLIPS, BROWN, REYNOLDS, TOMBERLIN, HAHN, SARGENT, THOMPSON, BECHTOLD, SCHINDEL, WEAKLEY, BENNETT.

First row: ALLEN, BENNETT, KUBLER, KEELS, ROWLES, LILLARD. Second row: ELLIS, LUCAS, CLUNK, WILLIS, DORR, WEARE.

Baptist Student Union

This year the Baptist Student Union was headed by Warren Kubler, president; Erin Ellis, first vice-president; Clayton Libeau, second vice-president; Ernest Wegmen, treasurer, and Robert Willis, secretary. Weekly meetings were held at which Howard Reese, Baptist Student Union state secretary from Washington, lead the Bible discussion group. Daily prayer meetings were held at lunchtime in the Old Library lounge.

The Hillel Foundation was unique in being the only club to support a house of its own. Sunday supper forums, with prominent speakers, were held once a month; the members participated in intramural sports and sponsored several dances. The officers, Daniel Harwood, president; Bernice Kress, vice-president; Lillian Powers, secretary, and Maurice Schlenoff, treasurer, aided in conducting the weekly services.

Hillel Foundation

First row: DRUZ, GLASER, HARWOOD. Second row: SCHIFF, SILVER, MICHAELS, SCHLENOFF, BURKOM.

First row: DONN, SMITH, SHOWACRE, CALVER, COE, GOSS, TOOLE, EDWARDS. Second row: PRUITT, RICHARDS, duBUY, CALVER, BITTINGER, HEAD, CRONIN, CRONIN, BROOME, BAUMER. Third row: ROWNY, PALMER, YOCUM, SMOOT, SECREST, PROUTY.

Sunday hikes were only for the most energetic

Trail Club

UNDER Georgianna Calver as president, Jane Wynell as vice-president, Edward Rehberger as treasurer, and Rosemary Byrn, secretary, the members of the Trail Club, with their packs on their backs journeyed out to the Kensington Mica Mines. In October the Trailers traveled to White Oak Canyon which is located in the beautiful Skyline territory of Virginia.

November saw a Hallowe'en costume party at Sligo Cabin, and a hike to Scott Run, Virginia. A week-end trip to Catoctin, Maryland, and an all-day hike up the picturesque Potomac were the activities for December. Evidently the Trailers suffered very few casualties on the first trips, because the second semester was inaugurated with a hike to Burnt Mills. A trip to Skyline and a week-end jaunt to Doyle River Cabin were enjoyed while the year ended with a trip to Home Quarry, Virginia.

The Juniors
Class of '42

Left to right: JERRY PRENTICE, Vice-President; WILLIAM HOLBROOK, President; MARY ANN GRIFFITH, Secretary; JAY EMREY, Treasurer.

As freshmen, the Class of 1942 was completely dominated by the sophomores after the annual tug-of-war. But "every dog has his day" and the Frosh had theirs at the Freshmen Frolic, and also when Nancy King, a member of the class, was named "Miss Maryland." Officers of the class were: Harry Spicer, president; Bill Holbrook, vice-president; Mary Downey, secretary; Bob Ayres, treasurer; Virginia Mercer, representative to the Women's League, and Mary Ann Griffith, historian.

Deciding to get revenge after their first drenching by the Class of '41, the class, now in its second year, turned the tables on the rebellious Class of '43 and after a series of struggles throughout the first part of the year, pulled them through the "deep" of Paint Branch. They were guided by Bill Holbrook, president; John Lambert, vice-president; Virginia Mercer, secretary; Carl Bacharach, treasurer; Mary Powell, representative to Women's League, and Jane Howard, historian.

Fourteen sophomores were initiated into Phi Eta Sigma, the national Freshmen men's scholastic honorary, thus installing the chapter at Maryland.

The Sophomore Prom, led by Bill Holbrook and Doris Wood, Harry Spicer, prom chairman, and Mary Powell, was a big success with its novel lighting effects and banners of red and white.

Landside victory made Bill Holbrook president again, while other officers elected were: Harry Spicer, chairman of the Junior Prom; Jerry Prentice, vice-president; Mary Ann Griffith, secretary; Jay Emrey, treasurer; Edwina Hambleton, representative to the Women's League, and Jane Howard, historian.

The juniors again sponsored the biggest social event of the year, the Junior Prom, which was held as always, between semesters, at the Willard Hotel. Even the largest ballroom in Washington proved too small for the large crowd that attended the dance.

The decorations consisted of red and white flowers representing the class colors, the class banner and the Maryland Seal. The promenade was led by Harry Spicer with Mary Powell, and Bill Holbrook with Beverly Smith, while the sweet swing and sway rhythm of Sammy Kaye insured the success of the dance.

DANCING was also enjoyed when you had the inclination and could find the space

Their Prom

PROM CHAIRMAN Harry Spicer posed with Mary Powell

CHAPERONES proved easy marks for students worrying about final grades

LEADERS President Holbrook and Prom Chairman Spicer displayed their ladies of the evening

PROMENADE, big moment of every Prom

was Terrific

SAMMY KAYE "took a ride" on his clarinet

DR. BYRD enjoyed a "wolfing session" with last year's Women's Editor

AUTOGRAPH HOUNDS crowded around Sammy Kaye

Moguls resting between dances

Calvert Cotillion

The members of Omicron Delta Kappa, otherwise known as the "moguls" of the campus, initiated the spring dance season with *the* formal of the year, the Calvert Cotillion.

Couples danced to the sophisticated swing and slow, smooth music of the popular Watson Powell's orchestra, while from above huge gold and silver ODK keys twinkled on royal blue backgrounds on all sides of the armory. Continuing the patriotic color scheme in the rest of the decorations were red, white, and blue streamers radiating from a central wheel.

On the stroke of midnight, the band struck up martial tunes and school songs, and the floor was cleared for a promenade. Joe Murphy, president of the leaders' organization, led the prom with Virginia Smith. Dr. Truitt, who has taken pride in working with the ODK's every year to perfect the Cotillion, directed the crisscrossing, picturesque patterns that the marching couples formed.

One dance where you could "dance"

SPRING

HORSE RACES, *fox hunting, and steeplechases are synonymous with the name of Maryland. Renowned for their love of horses, Marylanders are both ardent spectators and participants in these sports.*

Perhaps the most exciting and colorful steeplechase of the year is the traditional Maryland Hunt Cup which, held every spring in the Worthington Valley, covers a four-mile course. Here the onlookers gather to watch the red-coated riders gracefully take the jumps on their thoroughbred mounts.

Adjacent to this course is the Green Spring Valley where the Green Spring Valley Hunt Club was organized in 1892. The scene pictured here is typical of this lush countryside which is noted for its magnificent estates and fine horses.

student campus life, reflects the morning sun

Spring arrives

at Maryland with more than the usual flowers

With spring come the selection of the beauty queens . . . spring sports . . . breathless track stars . . . lacrosse . . . hoarse yells from baseball fans . . . net balls . . . birdies on the golf course . . . cadets marking time . . . the glamour of the Interfraternity ball

. . . Scabbard and Blade . . . Pershing Rifles . . . all the traditional loveliness of May Day . . . the extended June Week . . . appearance of seniors in their caps and gowns.

SINCE Colonial days Maryland women have been known for their exquisite charm and bearing. And since 1934 the editors of the TERRAPIN have been paying due respect to the coed beauty on the campus by setting aside pages in the book for a "Miss Maryland."

Various methods of selecting our "Miss Maryland" have been tried, but this year, as last, the student body as a whole was given a chance to select their twelve favorites by balloting. It was from these twelve; Barbara Boose, Marjorie Brock, Shirley Conner, Marjorie Cook, Helen Crane, Lois Holland, Gerry Kreider, Earla Marshall, Elmire Pearson, Betty Smink, Beverly Smith and Mary Yeager that the nationally famous artist, A. Varga of Esquire Magazine, has kindly chosen a "Miss Maryland" and her court of five.

Max Merin and his assistant spent careful hours photographing the 1941 beauties.

RAPIDLY gaining fame and popularity in his own particular field of painting is A. Varga, whose photographic technique in his work in *Esquire* has attracted wide attention and admiration. Because of his unusual ability to recognize and to create beautiful women, the editors of the TERRAPIN could think of no better critic than Varga to judge their Miss Maryland contest. By this competent authority Miss Maryland and her court of 1941 has been chosen, and now it is with pleasure that we present . . .

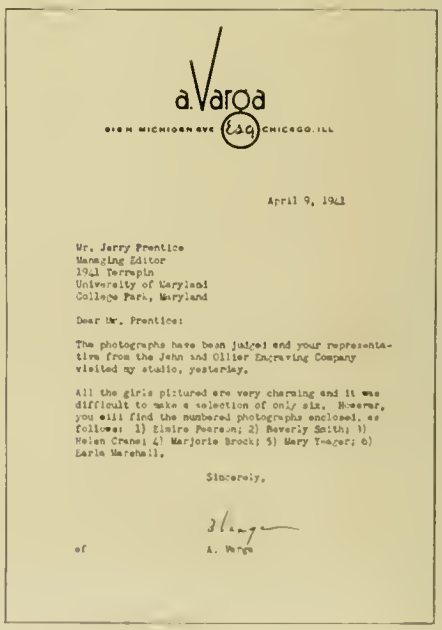

a. Varga

BIRH MICHIGAN AVE Esq CHICAGO, ILL

April 9, 1941

Mr. Jerry Prentice
Managing Editor
1941 Terrapin
University of Maryland
College Park, Maryland

Dear Mr. Prentice:

The photographs have been judged and your representative from the Jahn and Ollier Engraving Company visited my studio, yesterday.

All the girls pictured are very charming and it was difficult to make a selection of only six. However, you will find the numbered photographs enclosed, as follows: 1) Elmire Pearson; 2) Beverly Smith; 3) Helen Crane; 4) Marjorie Brock; 5) Mary Yeager; 6) Earle Marshall.

Sincerely,

of A. Varga

. . . *Elmire Pearson* AS MISS MARYLAND OF 1941

. . . Beverly Smith

. . . Helen Crane

. . . Marjorie Brock

. . . Mary Yeager

. . . Earla Marshall

1940-41 Wearers of the "M"

Charles Allen
Isadore Alperstein
Robert Ayres
Harry Baugher
Harold Berry
Frank Blazek
Elmer Bright
Philip Burkom
Ralph Burlin
James Burnside
Carl Cline
Robert Condon
Luther Conrad
John Cordyack
Randall Cronin
Tom Cruikshank
Thomas Devlin
Charles Dorr
Mearle DuVall
Frank Dwyer
William England
Chester Ernst
Edgar Faulkner
Robert Fetters
Tommy Fields
Ashton Garrett
John Garrett
George Gienger
John Gilmore
William Graham
Herbert Gunther
Frederic Hewitt
Frank Heyer
James Hardey
John Harn
Norman Hathaway
George Heil
Raymond Hodges
William Holbrook
Joseph Hoopengardner
Max Hunt
Vincen Hughes
Alden Imus
George Jarmoska
Willard Jensen
Cecil Keller
Stanley Kihn
William Krouse
Stanley Levy
Robert Laughead
Judson Lincoln
Milton Lumsden
Robert Main
Frederick Maisel
Robert Maisel
Jack Marzolf
Leib McDonald
William McGregor
Dick McHale
Paul McNeil
Robert Melvin
Norman Miller
Vernon Miller
Robert Montgomery
George Moore
Robert Morton
Jack Mueller
Leo Mueller
Joe Murphy
Gene Ochsenreiter
Patrick Quinn
Charles Radebaugh
Elmer Rigby
William Riley
Henry Rockstroh
Leonard Rodman
Doyle Royal
Leonard Schroeder
Jordon Sexton
Dick Shaffer
Donald Shockey
Roy Skipton
Albert Slesinger
Robert Smith
Jack Suit
Richard Sullivan
Lou Tremex
Norman Tilles
William Tilley
Bernard Ulman
Gino Valenti
Reginald Vincent
William Watson
Fred Widener
James Wharton
Arthur Woodward

Track

GETTING an early start on the nineteen forty-one season, the Maryland track team piled up points on the boards with a first in the South Atlantic A.A.U.'s, a third in the Southern Conference, and a runner-up position in The Maryland Fifth Regiment Armory meet.

At the end of the season Coach Geary Eppley, now Major Eppley, turned over his coaching duties to Coleman Headley, an ex-Maryland star. The new Maryland Coach made his debut with plenty of veteran material on hand and a promising crop of newcomers. Tommy Fields and Joe Murphy were consistently in the money. Fields, in the mile and two mile races, never failed to place, and Murphy was just as consistent in the sprints.

Missing Jimmy Kehoe, Mason Chronister and Alan Miller from least year's fine squad, Coach Headley had good men in Gene Ochsenreiter, "Whitey" Miller, and Bob Montgomery for the 440 and 880; Lou Chacos and Tom Devlin in the dashes; "Boots" Conrad and Dick Shaffer in the discus and javelin events; and Bill Holbrook in the pole vault. In the hurdles, Willis Smith and Mel Leonberger were unpredictable, but came through in many pinches, while the high jumpers, John Gilmore and Bob Porter, placed consistently.

Winning eleven and tying one out of the thirteen events, the flying Tarheels of North Carolina set back the Terrapins 93–33 in the first outdoor meet of the season. Cramped legs due to a long ride, army typhoid shots, a muddy track, and the fact that the Tarheels were in really good form all worked together to make the Terps' opening a dismal affair.

Joe Murphy was the only Maryland man to win an event and though some of the others were close they didn't pay off. Tommy Fields lost for the first time to his old rival Morrison

First row: MASLIN, KHIN, ADAMS, MIZELL, MERRIKEN, TILLEY, SMITH, PRINZ, STELLHORN, SHAFFER, FIELDS. Second row: HOLBROOK, MILLER, GIENGER, CONDON, MONTGOMERY, CRONIN, HOPKINS, DEVLIN, CORDYACK, BRIGHT, CHACOS. Third row: HARWOOD, DORN, SKIPTON, ERNST, LEONBERGER, MORTON, MOSELEY, CONRAD, BLAZEK, GILMORE, PORTER, MURPHY; Coaches PFIEFFER and HEADLEY.

Joe Murphy furnished only bright spot in the North Carolina meet.

Coach Coleman Headley

Manager Dan Harwood

and Gene Ochsenreiter was only a stride behind Cathey of Carolina.

John Gilmore and Bob Porter tied with a Carolina boy for first place in the high jump, but the rest of the field events were a trifle sad. Dick Shaffer took a second in the javelin and "Boots" Conrad and Jack Prinz each took a third in the discus and the broad jump respectively.

In a holiday contest against the Keydets of Virginia Military Institute, the Maryland tracksters fared much better than in the previous week, sinking the Soldiers 65⅔ to 60⅓.

Although the score was close, the Terps' victories were decisive. Joe Murphy, Maryland's speed king, did the hundred in ten seconds flat, and Tommy Fields the blonde Terp star, copped both the mile and the two-mile races. "Boots" Conrad came through to give Maryland a first in the discus and a third in the shot put.

Sharing field honors were Dick Shaffer, Bob Porter and John Gilmore. Shaffer won the javelin on the last throw and Porter and Gil-

Fields took this two-mile, besides the mile in the W. and M. Meet.

Smith ahead in the hurdles.

Ochsenreiter took the 880 against W. and M.

more outclassed everyone else to tie in the high jump.

In the William and Mary meet the Terps swept the flat races from the 100-yard dash to the two-mile run, losing only in the 120 high and 220 low hurdles. Maryland showed well-rounded performance in the field events also, winning all but the discus and pole vault.

Maryland's Southern Conference champions turned in their usual sterling performances; Murphy annexing the 100 and 220, and Fields taking his specialties; the mile and two-mile. The Terps really cleaned up in the 880, 440, 220, javelin, and broad jumps; taking all three positions in these events, and by so doing gave an indication of further successes on the cinders later in the season.

Champion Tommy Fields prepares for practice trot.

Rest for the weary at the V.M.I. meet.

Top row: MURPHY, CONRAD, SHAFFER, OCHSENREITER, HOLBROOK. Second row: MILLER, CORDYACK, CONDON, BLAZEK, CHACOS. Bottom row: SMITH, PORTER, GILMORE, LEONBERGER.

Prinz's second needed against V.M.I.

Murphy's points in 100-yard dash useful in win against V.M.I.

Lacrosse

FACING the difficulty of retaining the National Intercollegiate Lacrosse Championship for the third successive year, the 1941 Terp squad had a real problem before them. Losing a total of eight valuable men, Coach Jack Faber, assisted by Al Heagy and Leo Mueller, found it a little hard making proper replacements during the early part of spring practice, but able reserves and freshmen of last year brightened the situation as the season rolled on.

Led by last year's veterans, Bill Graham at defense, Jordan Sexton and Jack Mueller in midfield, and Al Slesinger at attack, the Terrapins steamed over their first five opponents in monotonous fashion.

Opening against the Indians of Dartmouth, the slightly ragged Terrapins were two goals behind before they got their machine going. In front 3–2 at the end of the first quarter, the Dartmouth team soon began to fall off as the Terps warmed up to their job of the afternoon. With Slesinger leading the attack in the second stanza, the score piled up to a four-point lead for the home team at half time. Seemingly refreshed, Maryland took all of the offensive in the third quarter and banged in seven goals, but a tightened Indian defense held off any scoring in the final period, leaving the score 15–7.

Though not marked by the usual rain, the Harvard-Maryland game did end, for the fifth straight year, in favor of the Terps. Again opening slowly, the Terrapin attack gradually gained momentum. With Landis Hill, Ray Grelecki, "Ironhat" Carter, Jack Mueller and

First row: MURPHY, CARTER, MUELLER, COSTER, PAVESICH, HILL, GRELECKI, MINTZER. Second row: ROWNY, KELLER, HALL, BRIDGES, MARINER, BACHARACH, FORBES, SLESINGER, WIDENER. Third row: GRAHAM, THUMM, SEXTON, VIAL, FETTERS, COOK, BURLIN, GARRETT, VANDEN BERG, McGREGOR, ALLEN.

Things always looked pretty good from this bench.

Head coach Jack Faber and assistant Al Heagy

Al Slesinger leading the attack, the third quarter advantage was increased as the Crimson lads tired of the hot pace, and the game ended in a 14–2 victory. Noticeable for the opposition was the wonderful work of the Harvard Goalie.

Measles took the toll of the Loyola team before it even got to College Park, and though their subs tried hard, they were no match for the smooth attack that the Terps presented. Though peppered with substitutions from the bench, the Old Liners scored almost at will and the game ended 17–5.

Playing an Easter-holiday game with the Nittany Lions of Penn State, the Terrapins showed a machine-like offense in beating the visitors 12–3. Scoring six points in the first quarter, three in the second, and one and two in the third and fourth respectively, the Maryland team showed a well-balanced squad, and only during the second half did the Lions show up very well against the Terrapin stickmen.

Sweeping through Rutgers 10–1 made it five straight for last year's Intercollegiate Champs, and definitely showed that this year's team was well on the way to another National crown.

Slesinger scored first goal of season against Dartmouth.

Missing from last year's squad were goalies Mark Kelly and Jack Grier, defensemen Leo Mueller and Mickey Mulitz, midfielders Bill Cole and Jimmy Heil and from the close-attack Oscar Nevares and Bill Bond. These vacancies, besides being filled by the others of last year's regular squad, were ably filled by reserves Fred Widener at close defense and Chick Allen at the midfield position. The remaining positions were filled by Jim Forbes, goalie; Bob Fetters, close defense; and Milton Vanden Berg and Raymond Grelecki at close-attack. Supplementing these regulars were the reserves composed of: Carl Bacharach and Ralph Bridges, goal-tenders; Ashton Thumm, Ralph Burlin, Ted Vial and Bud Keller, defense; Landis Hill, Ben Coster, John Carter and Jack Garrett, midfield; while Jim Pavesich, Joe Mariner, Carroll Rowny and Coleman Cook rounded out the squad at the attack positions.

Manager Donald Murphy.

Garrett scored against Loyola.

First row: SEXTON, GRAHAM, FETTERS, MUELLER, WIDENER. Second row: KELLER, ALLEN, HILL, GRELECKI, VANDEN BERG, FORBES. Third row: THUMM, COSTER, CARTER, BRIDGES, VIAL, BACHARACH.

Al Slesinger

Sexton scored in first quarter of 10-1 rout of Rutgers.

Baseball

HIT hard by graduation, Head Coach Burton Shipley opened the early baseball practice sessions with most of last year's reserves, but the lack of veterans gave the Terp diamond mentor many troubles. With the pitching staff holding the key to the entire situation, it seemed that early season defeats showed the twirling department weak. Later, wins over Vermont and Connecticut proved that the pitching problem might develop favorably.

Art Woodward, the only letterman in the entire mound group, headed the Old Liner parade. Bill Fulton, Maryland's mighty left hander, got the nod on the port side while Max Hunt, Jim Mead, and Harry Crouthamel rounded out the staff. In the receiving division, Pop Wharton was slated to do the mask and pad duty, but gave way to Ken Bransdorf and Herb Gunther, and retired to his old hot spot, third base. Bransdorf, who came up from last year's cub combine, held the number one position.

Pitching problems, however, were not the only difficulties of Coach Shipley; for the infield gave many headaches too. Mearle DuVall, formerly a catcher, was switched to the initial sack job, where he proved to be the outstanding slugger on the team, and in early season games blasted the horsehide at a terrific clip of .400. Dick McHale was slated for the keystone spot and with the aid of Leib McDonald, who performed at short stop also, the midsection was well under control. Carl Radebaugh, a transfer student, broke into the line up with some sensational fielding to take the ace infield position. After Roscoe Whipp had

First row: C. WOODWARD, BRANSDORF, CROUTHAMEL, GUNTHER, CHANGE, GARRETT. Second row: DuVALL, McDONALD, WHARTON, RADEBAUGH, DWYER, WHIPP, McHALE. Third row: JARBOE, Manager; HUNT, MEAD, FULTON, BOOTHE, HOOPENGARDNER, KLEIN, A. WOODWARD, MAISEL, SMITH, ENGLAND, Coach SHIPLEY.

Coach Burton Shipley

Manager Paul Jarboe

"Pop" got a nice hit against Vermont.

proved a better outfielder than a third baseman, Pop Wharton filled in the right side and gave an outstanding performance during the season.

In the outfield Frank Dwyer, Fritz Maisel, Roscoe Whipp, Bill England, Bull Garrett, and Danny Boothe led the group with Whipp, Maisel, and Dwyer getting the regular jobs. Whipp, an infielder, gave the Terps a better batting punch and a far better defensive club by switching to the garden spot.

After dropping three straight to Ohio State, Harvard, and Dartmouth, the Old Liners jumped on Vermont and Connecticut for two straight wins. In the opening games, the Terrapin hurling staff slumped and the batting hit the same stride at the same time. However, behind Art Woodward and Bill Fulton the Old Liners sank the Mountaineers 11–0 and the Yankees 5–3. With Mearle DuVall carrying the mighty bludgeon and Radebaugh the fielding spark, the Terrapins were a tough nut to crack.

Then came a four-game losing streak that opened with the Michigan Wolverines and closed with the Washington and Lee Generals,

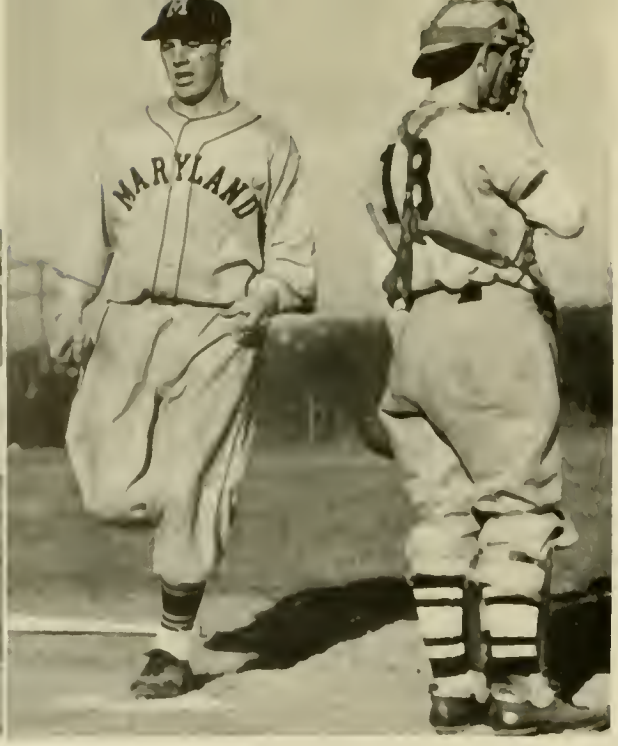

Whipp nipped Harvard run at third.

DuVall scored against Dartmouth.

and once again the pitching problem reopened. Fulton went to the showers in two opening assignments, being unable to get by the initial stanza. Woodward either walked to defeat or was the victim of some terrific enemy bombardments. In the W. and L. tussle, Woodward showed a world of stuff, but again had trouble finding the plate and went down to defeat 7–4. In the Syracuse game, Fulton had the same trouble and the Orangemen tallied four times in the initial session to take advantage of the situation.

On the diamond, the Terrapins wore the same shoe that fitted on the basketball court, but time and time again the Old Liners played brilliant ball; not winning them all, but at least they got one in here and there.

Floating power.

Birds of a feather flocked together.

First row: BOOTHE, BRANSDORF, DuVALL, DWYER, ENGLAND.
Second row: FULTON, HUNT, GARRETT, MAISEL, McDONALD.
Third row: McHALE, RADEBAUGH, WHARTON, WHIPP, WOODWARD.

Hunt missed by inches in the Dartmouth game.

DuVall made it safe against Connecticut.

Tennis

Suffering the loss of last year's three top men, and the resignation of long-time coach Leslie Bopst, the '41 Maryland tennis team only had a fair outlook at the first of the season.

After a short period of indoor practice, the newly appointed coach, Alan Kershner, had his charges playing on the recently completed composition courts before the middle of March. Though missing last year's greats Allie Ritzenberg, Nate Askin and Jay Phillips, this year's squad proved to have no room for complaint. Built up around veterans Phil Burkom, Doyle Royal, Griff Baugher, Jim Hardey, Jim Burnside, augmented with the services of Elwood Bates, Hy Berg and Slater Clarke, the squad showed rapid improvement during the early part of the practice sessions.

First achieving prominence in 1938, and continuing with practically the same group in 1939 and 1940, Maryland tennis reached an enviable position. In fact, last year's squad was judged the best that had ever represented the University.

Facing the records of three previous top-notch teams and a tough schedule of thirteen matches plus the Southern Conference at Durham, the untried '41 squad went conscientiously to work. Sweeping over Lafayette in the first match of the season 8–0, and then following this with wins over Richmond 8–1, William and Mary twice, 8–1 and 9–0, and Washington and Lee 7–2 clearly showed the true caliber of the team that was hidden in early season observation.

First row: SALGANIK, ROYAL, CLARKE, BURKOM, BERG. Second row: BATES, BAUGHER, HARDEY, BURNSIDE, Coach KERSHNER.

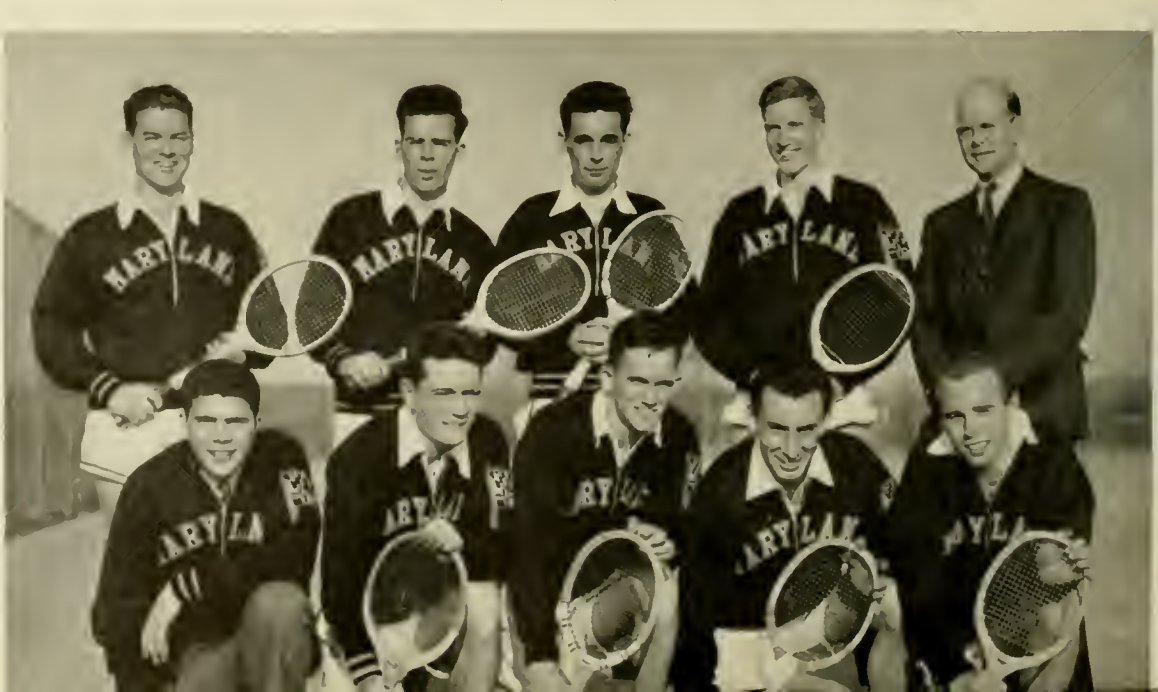

First row: BURKOM, CLARKE, BURNSIDE. Second row: ROYAL, BAUGHER, HARDEY.

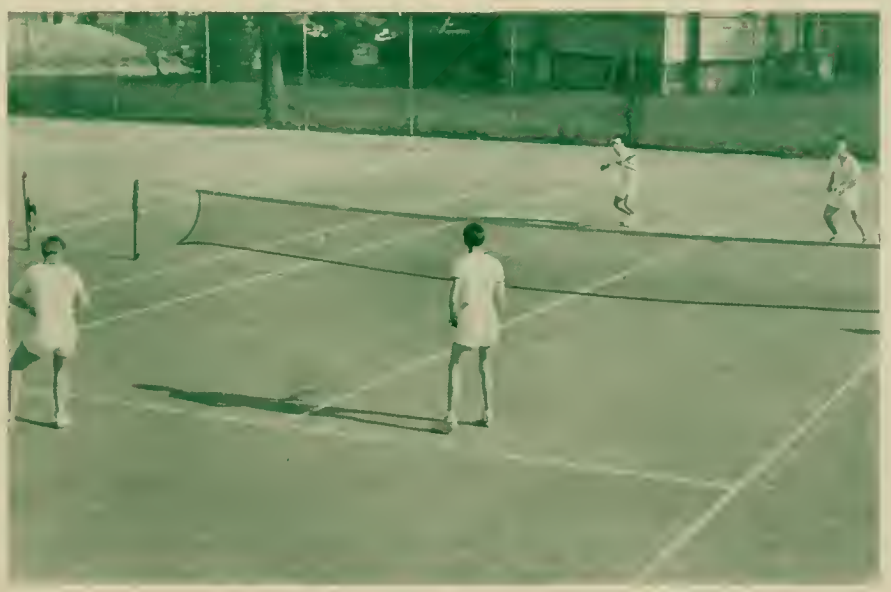

Burkom and Royal in doubles against Richmond.

Manager Salganik and Coach Kershner in conference.

Golf

Professor Mackert, determined to give golf an added impetus in the campus sports program for the second year, appointed Dr. Kline as faculty manager, and secured the use of Beaver Dam Country Club as a practice course for the home team. Al Houghton, pro at Beaver Dam, and coach of last year's successful squad, again materially aided the boys in smoothing up their game, in his position as coach.

Winning the first match of the year 4–2 against an experienced Loyola squad, the Old Liners gave an early season indication of being able to hold their own with any and all local teams. Returning from last year's squad were Julian Murphy, Bob Harmon, Henry Kimball, and Larry Hodgins. New blood was introduced by three promising sophomores, Leonard Liebman, Gale Holmes and M. A. Cook. With this interested aggregation it should be with little difficulty that Professor Mackert establishes golf as something more than a passive week-end pastime.

A pretty practice putt.

Coach HOUGHTON, HODGINS, COOK, MURPHY, HARMON, LIEBMAN, HOLMES, Director MACKERT.

The Frosh Showed Up Well...

BASEBALL

First row: L. ROBERTS, KNEPLEY, WRIGHT, BARNES, BENNER, EVANS, WEAVER, WEBSTER, TRAVIS, WOLFE. Second row: FREAS, SHAEFFER, SCHURHOLTZ, HAVRILLA, HINES, BUCKHOLTZ, DAVIS, STUART, KINSMAN. Third row: POLLOCK, coach, WISE, WRIGHT, DAYHOFF, NUTTAL, MICHAELSON, HUTCHINSON, CULLINER, J. ROBERTS, EPSTEIN. Fourth row: BETTS, BURCH, BURNS, BALDWIN, FRIEXAS, GRASSMUCK, VREELAND, ZIEGLER.

TRACK

First row: KEHOE, HORN, TAYLOR, JEFFERS, HELBOCK, SIMLER, ALEXANDER. Second row: BAKER, EMSHWILLER, GILBERTSON, HAINES, STARR, BATHON, GRAYBEAL, SENSER, BORENSTEIN, LaROCHE. Third row: Manager DORN, KELLY, WRIGHT, ROTHCHILD, O'BRIEN, Coach KEHOE, THOMAS, GUGEL, ODETTE, Manager MASLIN.

LACROSSE

First row: EIRMAN, LAWRENCE, GOSS, FINK, DITTMAR, RAINE, TARBERT, TAYLOR, OLSEN. Second row: HESSON, DUNN, DEMPSTER, ARMACOST, HAZLEHURST, DELAHAY, HOYERT, MONT, SLADE. Third row: GILL, INGLIS, D. FREY, WALKER, BROUGHTON, BRYAN, DANIELS, R. FREY, VERNAY, TRYON, Coach HEWITT.

Maryland Women in Sports...

GOLF RULES say "eyes on the ball," Terrapin said "smile."

OUTDOORS the modern dancers exhibited Venus-like form.
ARCHERY gave coeds a cupid's view on the world in general.

CONTINUING to promote women's sports, the Women's Physical Education Department, in conjunction with the Women's Athletic Association, presented a complete and well-rounded program of athletic activities for the Maryland coeds. All of the familiar sports were again featured, and bowling, included in the program for the first time, was enthusiastically accepted by the girls.

The season was opened by hockey games in which the Maryland girls defeated Wilson Teachers' College, and tied George Washington University. Intramural and intraclass contests were held in basketball and volleyball while team and individual tournaments were conducted in bowling, tennis, table-tennis, archery and golf. Shoulder matches were shot out on the Maryland range with George Washington and Beaver College. In the All-University Night Program the modern dance group presented "Marching to Glory," an interpretative dance of a negro church con-

SHUFFLEBOARD a salty pastime for land-locked lovelies.

UPWARD AND ONWARD might be a theme apropos to this modern dance group.

BASKETBALL helped while away dull mid-winter hours.

gregation which was heartedly applauded by the audience.

Even though the athletic schedule was full, many of the girls found time to ride, and to go to the numerous parties sponsored by the W.A.A. Both men and women physical education majors had a rollicking time at the Christmas party given jointly by the two departments. An ice-skating party at the Uline Arena and a swimming party at the Shoreham topped off the social season. On a little more serious side, eight delegates were sent to Penn State to represent the W.A.A. at a sports conference held there in April.

Women's Athletics have grown tremendously in importance on the Maryland campus. Indeed, they have come a long way since participation in a game of croquet was a strenuous sport for a frail, young college girl.

RACQUETS of any type were acceptable when carried by coeds.

BULL'S-EYES were not an uncommon sight on the local range.

GROUP INSTRUCTION on Maryland's rolling campus was helpful to future divot-diggers.

STRIKES AND SPARES made physical education classes hard to miss.

BOOTS AND SADDLES combined with smiling coeds off to the hunt.

ROTC

Colonel
ROBERT E. WYSOR, JR.
P.M.S. & T.

UNIVERSITY of Maryland's acting P.M.S. & T. is Lt. Col. R. E. Wysor, Jr. . . . has been on campus for three years . . . after graduation from Virginia Military Institute received his commission in the Marines . . . entered the Army in 1912 . . . saw action in the World War with the army of occupation . . . has been with the ROTC for fifteen years . . . is married and has three children . . . his informality and subtle humor add to the popularity of this respected P.M.S. & T.

First row: WILLIAMS, JONES, WESTFALL, WYSOR, ELLIS, JUDD. Second row: NORRIS, MARS, MARTIN, UHRINAK, KELLEY.

MILITARY DAY this year meant more than just a day for competitive drill. It symbolized all that National Defense means to the young men of America. For the regiment it was the last big day of a year which saw the rapid growth of the department. Many former students returned to the University as members of the enlarged ROTC teaching staff; this enabled the staff to place greater emphasis on the significance of that department today. The increasing importance of the ROTC regiment may be found in the fact that all senior military students were ordered to report for active duty with the regular army in June.

Rated "excellent" by the War Department, the Maryland ROTC regiment prepares to play its part in National Defense.

Prepares for defense

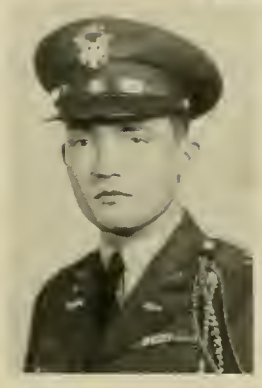

Cadet Colonel
JOHN G. RECKORD

Cadet Lt. Colonel
THOMAS E. WATSON

Cadet Major
GINO VALENTI

Pass in . . . Review!

First Battalion

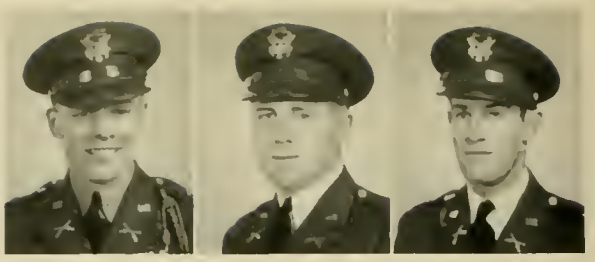

Cadet Lt. Colonel
ROBERT W. SAUM
Commanding

Cadet Major
STANLEY M. WHALEN
Executive Officer

Cadet 1st Lieutenant
FRANK A. DWYER
Battalion Adjutant

Company "A"—CAPTAIN LAWRENCE J. HODGINS; 1st LT. J. HOWARD RANDALL; 2nd LT. RAYMOND L. HODGES; 2nd LT. SAMUEL C. STREEP; 2nd LT. RALPH DAVIS.

Company "B"—CAPTAIN ERNEST C. WAGNER; 1st LT. RICHARD S. REID; 2nd LT. MICHAEL PENNELLA; 2nd LT. VADEN J. HADDAWAY; 2nd LT. DONALD S. ONNEN.

Company "C"—CAPTAIN ROBERT R. WESTFALL; 1st LT. LACY HALL; 2nd LT. ALDEN E. IMUS.

Second Battalion

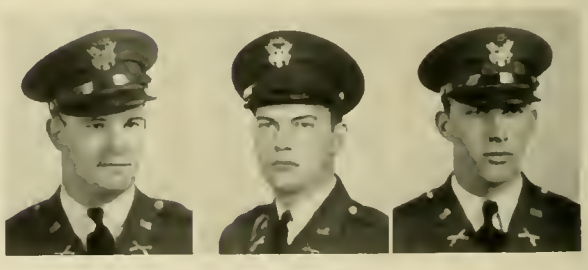

Cadet Lt. Colonel
WILLIAM F. GANNON
Commanding

Cadet Major
EDWARD M. LLOYD
Executive Officer

Cadet 1st Lieutenant
ELMER F. BRIGHT
Battalion Adjutant

Company "D"—CAPTAIN ARTHUR W. HORN; 1st LT. DAVID G. DRAWBAUGH; 2nd LT. WILLIAM P. JOHNSON; 2nd LT. LEONARD T. SCHROEDER; 2nd LT. ROBERT A. GROVES.

Company "E"—CAPTAIN JOHN D. CUSTER; 1st LT. JACK F. CHERRY; 2nd LT. WILLIAM E. McMAHON; 2nd LT. HERMAN A. TAPPER; 2nd LT. JOHN L. CRONE.

Company "F"—CAPTAIN NORMAN A. MILLER; 1st LT. WORTHINGTON H. TALCOTT; 2nd LT. NORMAN H. SILVERMAN; 2nd LT. RICHARD A. CLARK; 2nd LT. CHARLES W. WANNAN, JR.

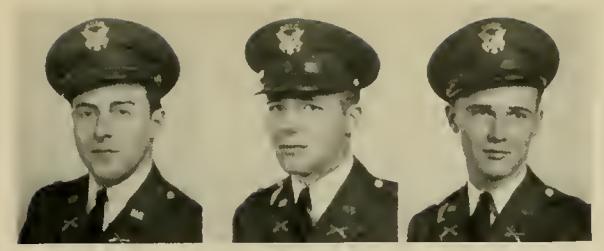

Third Battalion

Cadet Lt. Colonel
LAWRENCE H. HASKIN, Jr.
Commanding

Cadet Major
THOMAS E. HITCH
Executive Officer

Cadet 1st Lieutenant
JAMES M. BEATTIE
Battalion Adjutant

Company "G"—CAPTAIN NELSON R. JONES; 1st LT. ALLEN V. MINION; 2nd LT. JAMES R. FINTON; 2nd LT. HENRY J. ROCKSTROH; 2nd LT. J. LEONARD MEAKIN.

Company "H"—CAPTAIN ROBERT DuB. RAPPLEYE; 1st LT. WILLIAM J. SUIT; 2nd LT. ERNEST C. SALTZMAN.

Company "I"—CAPTAIN JOHN J. RYAN; 1st LT. DANIEL J. HARWOOD; 2nd LT. RICHARD T. SKEEN; 2nd LT. JAMES E. HAMILL; 2nd LT. FRANCIS W. GLAZE, Jr.

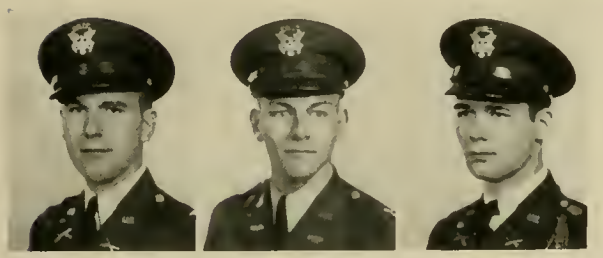

Fourth Battalion

Cadet Lt. Colonel
JOHN C. MARZOLF
Commanding

Cadet Major
HUGH G. DOWNS
Executive Officer

Cadet 1st Lieutenant
ROBERT D. MATTINGLY
Battalion Adjutant

Company "K"—CAPTAIN ROBERT C. RICE; 1st LT. JAMES B. BURNSIDE; 2nd LT. JOHN M. POWELL.

Company "L"—CAPTAIN DAVID C. KELLY; 2nd LT. RICHARD C. McDEVITT; 2nd LT. JOHN N. BAUERNSCHMIDT; 2nd LT. RALPH F. CRUMP.

Company "M"—CAPTAIN PAUL O. SIEBENEICHEN; 1st LT. WILLIAM K. BRENDLE; 2nd LT. TURNER G. TIMBERLAKE; 2nd LT. ROBERT L. JONES.

OLD-TIME TANKS, though useless in warfare, made interesting pictures.

BULLETINS were cussed and discussed—usually before breakfast.

MESS to some meant K.P. duty; to others good food.

"CIVIES," put on for dates, felt unnatural to seasoned soldiers.

Summer Camp

RESCUES, real and simulated, gave plenty of subjects for first aid practice.

MENIAL TASKS were oftentimes unavoidable, even by the most talented "dodgers."

CARDS, favorite pastime of service men, found its niche.

CLEAN GUNS, required by regulations, were pains in the necks of future officers.

"JUST BULL" was indulged in by everyone on anything.

PRACTICAL TRAINING DEMONSTRATIONS aided the needful rapid training of men.

THE COLOR GUARD was an acceptable form of flag-waving.

TO DRILL—and the whole University seemed to shoulder arms.

ROTC Band

Captain Alvin B. Rice

Drum and bugles, with the "Sergeant's" chides, kept the band pepped up.

Military Ball

Future generals on review . . . while the band played on.

NATIONAL defense was the theme of the Military Ball this year—one of the most impressive dances held on the campus. The Gym-Armory was decorated with American flags, sand bags, pup tents, and machine guns. Even the favors, charm bracelets of guns and shells, for the girls, carried out the war-time theme. In place of the usual corsage each girl received a huge white gardenia with her favor.

Colonel John Reckord and Betty Catling, and Lieutenant Colonel Frank Dwyer and Betty Raymond led the Grand March under an arch of crossed sabers which were held by senior officers of the ROTC.

The most significant event of the evening was the tapping of Scabbard and Blade.

Scabbard and Blade

COMPANY I THIRD REGIMENT
Honorary Military Fraternity
Founded at the University of Wisconsin *in 1904*
Established at the University of Maryland *in 1922*

Cadet Captain Robert Saum, who headed Company I-3, Scabbard and Blade, military honorary, was aided by First Lieutenant Gino Valenti, Second Lieutenant Frank Dwyer, and First Sergeant William McMahon.

The big event of the company's year was the national convention of Scabbard and Blade in Washington, at which Maryland's company was the host. Captain Saum was chairman of the convention committee while Jack Cherry arranged the dance which was held at the Raleigh Hotel. Lieutenant Colonel Withers Burress, United States General Staff, and Lieutenant Ralph I. Williams, of the University of Maryland, were made honorary members of Scabbard and Blade at the annual ball last fall. New members were tapped at the annual Military Ball, which was held in the Gym-Armory on February 21.

That feminine touch was appreciated.

Solemn tribute to last war's unknown.
Even the parade was fun.

First row: BEATTIE, BRENDLE, BURNSIDE, CHERRY, CLARK, CRONE, CRUMP. Second row: CUSTER, DWYER, FINTON, GLAZE, HALL, HAMILL, HASKIN. Third row: HITCH, HODGES, KELLY, LLOYD, MARZOLF, MATTINGLY, McMAHON. Fourth row: MINION, ONNEN, POWELL, RANDALL, RECKORD, REID, RICE, SAUM. Fifth row: SCHROEDER, SIEBENEICHEN, SKEEN, SUIT, VALENTI, WATSON, WESTFALL, WHALEN.

MEMBERS: James Beattie, William Brendle, James Burnside, Jack Cherry, Richard Clark, Carl Cline, John Crone, Ralph Crump, John Custer, Frank Dwyer, James Finton, Francis Glaze, Jr., John Greenip, Lacy Hall, James Hamill, Lawrence Haskin, Jr., Thomas Hitch, Raymond Hodges, David Kelly, Jr., Edward Lloyd, John Marzolf, Robert Mattingly, William McMahon, Allen Minion, Donald Onnen, John Powell, Howard Randall, John Reckord, Richard Reid, Alvin Rice, Robert Saum, Leonard Schroeder, Paul Siebeneichen, Richard Skeen, Jack Suit, Gino Valenti, Thomas Watson, Jr., Robert Westfall, Stanley Whalen.

FACULTY: Major Paul Ellis, Lt. Robert Jones, Jr., Lt. Gordon Judd, Lt. Harold Kelly, Lt. Edward Quinn, Lt. Col. Chester Westfall, Lt. Ralph Williams, Col. Robert Wysor, Jr.

First row: MITCHELL, HENRY, SCHOENHARR, W. RILEY, RECKORD, MATTINGLY, MOORE, DOW, McKINSTRY, PFEFFERKORN, GOODMAN. Second row: KATZ, GRAHAM, LONGANECKER, HOCHGESANG, GINGELL, KOHLOSS, BAILEY, RANDS, RIVELLO, GELLER, NAIM, FLAX, HADDER, KREMBRINK. Third row: FILBERT, HELLO, REITH, WOLFE, RIDOUT, J. RILEY, TOLSON, WARDER, MEREDITH, BEVERIDGE, CRAWFORD, FARNHAM, WHINEREY, BYRNE. Fourth row: SMITH, KEISTER, R. JONES, DAYHOFF, SINGLETON, WESTON, TREXLER, WRIGHT, EBNER, KEARNEY, LEE, STEWART, FAUGHT, SNEERINGER. Fifth row: TAYLOR, PEAR, HARDEN, KUNDE, D. SNYDER, JEFFERS, EDWARDS, BRIDGE, ENGLAR, RAUM, GAITHER, HOLLAND, HOPE, CALDER. Sixth row: GAINES, CONLON, PRICKETT, HARBAUGH, PROUDLEY, BARSS, J. SNYDER, VIAL, RIDGEWAY, RIGULI, PANTALEO, BOYD, BELL, KAIGHN. Seventh row: RUTH, WESTERHEAD, TARBERT, SANDERS, WATSON, GIBBLE, ROCKWELL, PRUITT, RUTHERFORD, PENNINGTON, HERR, MAHON, FRANTZ, ROBINSON. Eighth row: LAMBERT, SHILLING, LORENZ, BUSHMAN, VERKOUTEREN.

Pershing Rifles

MARYLAND University's war strength company of Pershing Rifles was captained this year by John Reckord who was assisted by First Lieutenant Robert Mattingly, Second Lieutenants Neal Dow, William Riley, Samuel Moore, and First Sergeant Vernon McKinstry.

The activities for the year included retreat formations; two banquets, one at Lord Calvert Inn and one at Fort Meade; an impressive silent drill in All-University Night, a sham battle on Military Day, and an annual formal dance in the Women's Field House.

Hazing was still the by-word in the selective P.R.'s.

. . . And Now We Call Finis to the Year

EVER trying to give Maryland students the unique in yearbooks, the TERRAPIN this year is presenting for the first time in the history of school annuals a section which will make your 1941 TERRAPIN a complete volume of the events of the school year just finished. In the main it will bring back to you those relaxed, carefree days usually designated as June Week, and a few of those special events that were an intrinsic part of school life at Maryland, but which in the past could never be included because of the date of publication. With the insertion of this supplement in your own book the volume will give you a complete "memory" of the school year for 1940-41.

. . As our books were given out.

The Women Had May Day . . .

With dances by courtesy of the Physical Education Department, music by the Women's Chorus, and the theme furnished by the Junior girls—May Day, "that annual presentation *to* the senior girls," got under way. Barbara Boose was chosen queen by the Juniors and her subjects for the day were a group of light-hearted English peasants who entertained the queen and her court with songs and dances.

The annual tapping by Mortar Board was in a sense a *reciprocal* presentation *to* the Juniors—and in particular to those nine girls who were tapped in the closing ceremonies of the day.

OVER THE HILL the Mortar Boards led the white-clad seniors to the festivities in the valley.

PROUD PARENTS and others watched the peasants.

INFORMALITY was keynote to this chorus group.

"BOBBIE", AS QUEEN, ruled over the peasant subjects.

MACHINE GUNS and camouflage gave tricky effect.

ATTACK before the spectators showed new weapons.

INDIVIDUAL COMPETITION was at least cut-throat.

DUMMY TANKS gave realistic "Blitz" atmosphere.

COMPETITION was finally narrowed down considerably.

Military Day

MATTRESS-PRESSED trousers had a slight waffle-like effect, but the crease and the leg-polished shoes were there. The day—May 7—annual strutting of the school's Department of Military Science and Tactics. The usual reviews and competitions were offered, but as if to accentuate the underlying spirit of the day, a fully equipped 12th Infantry unit demonstrated the latest defense weapons, the P.R.'s and the Juniors fought to a "draw" in the sham battle—the first warlike note here since 1917.

Our Spring Sports Results . . .

Thrilling Lacrosse game with Princeton, and annual Field Day were the biggest events

PRINCETON GAME best of the year.

GENE OCHSENREITER as conference champ.

TOMMY FIELDS made his wins monotonous.

HIGH SCHOOLS had big time on Field Day.

A FIRST—This year's sports final and completed results

BASEBALL

March 29	Maryland	1	Ohio State	7
March 31	Maryland	3	Harvard	5
April 2	Maryland	3	Dartmouth	13
April 3	Maryland	11	Vermont	0
April 4	Maryland	5	Connecticut	3
April 5	Maryland (rain)		V.M.I.	
April 11	Maryland	5	Michigan	13
*April 12	Maryland	2	Richmond	3
April 15	Maryland	3	Syracuse	8
April 17	Maryland	4	Washington and Lee	7
April 18	Maryland	10	William and Mary	6
April 23	Maryland	8	Rutgers	10
April 24	Maryland	2	West Virginia	10
April 25	Maryland	5	North Carolina	4
*April 30	Maryland	1	George Washington	7
May 3	Maryland	12	Washington College	11
May 5	Maryland	8	Virginia Poly	9
May 6	Maryland	6	Richmond U.	12
May 10	Maryland	7	Georgetown	9
*May 12	Maryland	4	Washington and Lee	2
*May 13	Maryland	4	V.M.I.	5
*May 14	Maryland	6	Navy	9
May 17	Maryland	10	George Washington	5
*May 20	Maryland	6	Georgetown	9
*May 23	Maryland	3	Temple	12
*May 24	Maryland	2	Lafayette	6

TRACK

*April 5	Maryland	33	North Carolina 93
*April 12	Maryland	65⅔	Lexington 60⅓
April 19	Maryland	90	William and Mary 36
April 29	Maryland	93	Catholic U. 33
May 3	Maryland	81	V.P.I. 45
*May 5	Maryland	59⅔	Virginia 66⅓
*May 10	Maryland	35½	Duke 90½
*May 16 & 17	Third place in Southern Conference meet.		
May 24	Varsity squad first place, Freshman squad second place in D.C. A.A.U. meet.		

LACROSSE

March 31	Maryland	15	Dartmouth 7
April 3	Maryland	14	Harvard 2
April 8	Maryland	11	Loyola 3
April 14	Maryland	12	Penn State 3
April 19	Maryland	10	Rutgers 1
*April 23	Maryland	4	Army 6
April 26	Maryland	10	Washington A.A. 4
April 28	Maryland	12	Duke 5
May 3	Maryland	6	Princeton 5
*May 9	Maryland	5	Mt. Washington 13
*May 17	Maryland	3	Johns Hopkins 10

TENNIS

April 2	Maryland	8	Lafayette 1
April 11	Maryland	7	Richmond U. 2
*April 14	Maryland	8	William and Mary 1
April 17	Maryland	9	William and Mary 0
April 21	Maryland	8	Washington and Lee 1
April 23	Maryland	7	Catholic U. 2
April 25	Maryland	9	Hampden-Sydney 0
April 26	Maryland	2	Duke 7
April 29	Maryland	6½	Georgetown 2½
May 3	Maryland	8	George Washington 1
*May 8, 9, 10	Third place in Southern Conference meet.		
*May 13	Maryland	8	Johns Hopkins 1
*May 15	Maryland	4	Georgetown 5
*May 24	Maryland	0	Navy 9

GOLF

April 18	Maryland	4	Loyola 2
April 23	Maryland	8½	Western Maryland ½
April 28	Maryland	3	Johns Hopkins 3
April 30	Maryland	4	U. of Baltimore 5
May 1	Maryland	1	U. of Virginia 8
May 5	Maryland	2½	Virginia Tech 3½
May 8	Maryland	6	Catholic U. 0
May 10	First place in Western Maryland Invitation Tournament.		
May 14	Maryland	6	Catholic U. 0
May 16 & 17	Second place in Maryland Intercollegiate Golf Tournament.		
May 21	Maryland	2½	George Washington U. 3½
May 24	Maryland	7½	Western Maryland 1½

* Played away from home.

June Week was the best yet . . .

OTHERS may have had exams, but June Week for the senior was an excuse to forget . . . grades, professors, the Army, jobs, and yes, even sleep was forgotten as the Class of 1941 had their last fling.

AMATEURS, but it made the ducks jealous.

PICTURES were the most popular souvenirs.

THE WIND broke up several of these games.

GOOD MUSIC, even though it was June Week.

"It was a ball!" was the oft-heard expression of judgment on any of the various June Week festivities, planned this year by Chairman Bud Kephart and Class President Bob Rice. From the baccalaureate services on Sunday to the commencement exercises on Saturday there was never a let-up in the variable program, but we will let the pictures tell you that story.

CHICKEN and fixings filled empty palates.

FRIENDS gave advice and congratulations.

DR. "CURLEY" talked to many of the parents.

PARENTS had *their* picnic after the graduation.

MARCHING was good practice for the draft.

SOME bleary-eyed, some weepy, some rather awed, and all feeling just a tinge of seriousness mixed with sadness, the Senior Class filed into Ritchie Coliseum on June 7 at 10:45 for the purpose of being graduated. Welcomed by Governor O'Conor, and addressed by Mr. Paul V. McNutt, Federal Security Administrator, the Class of 1941 was well on its way to success by the end of the lengthy program. Picnic lunches were served on the upper campus . . . parents were introduced to the faculty . . . caps and gowns were returned to the book store . . . and cars were filled with collegiate luggage for the last time.

During the week, many members of the Class of '41 received recognition for their outstanding work. The following is a list of those honors and awards, and their recipients as presented at the annual assembly. The Silvester Medal for excellence in athletics went to Bob Smith; the Maryland Ring, for outstanding work in athletics during the year, went to Tommy Fields; Bernard L. Crozier Award, for the senior in engineering who has

Most of us waited four years for this day . . .

shown the greatest improvement in scholarship, to Laurence J. Hodgins, Jr.; the Edward Powel trophy for lacrosse to John Mueller; the Louis W. Berger Award for baseball to Bill England, Jr.

On Class Night, the Citizenship Medal for men, offered by Dr. H. C. Byrd, was awarded to John Reckord; the Citizenship Prize, offered for women by Mrs. Albert F. Woods, went to Carolyn Gray, and the service award went to Lida Sargeant. Earla Marshall and Bert Coleman were again presented the Dr. Charles B. Hale Trophy for dramatics and Mildred Stubbs won the Omicron Nu cup for scholarship. At the close of these exercises, a parting gift of a new flagpole was presented to the school by the graduating class.

THE SPEAKERS brought worthy acclaim.

GRADUATION brought a full house, a quota of bunting, and glory for all graduates.

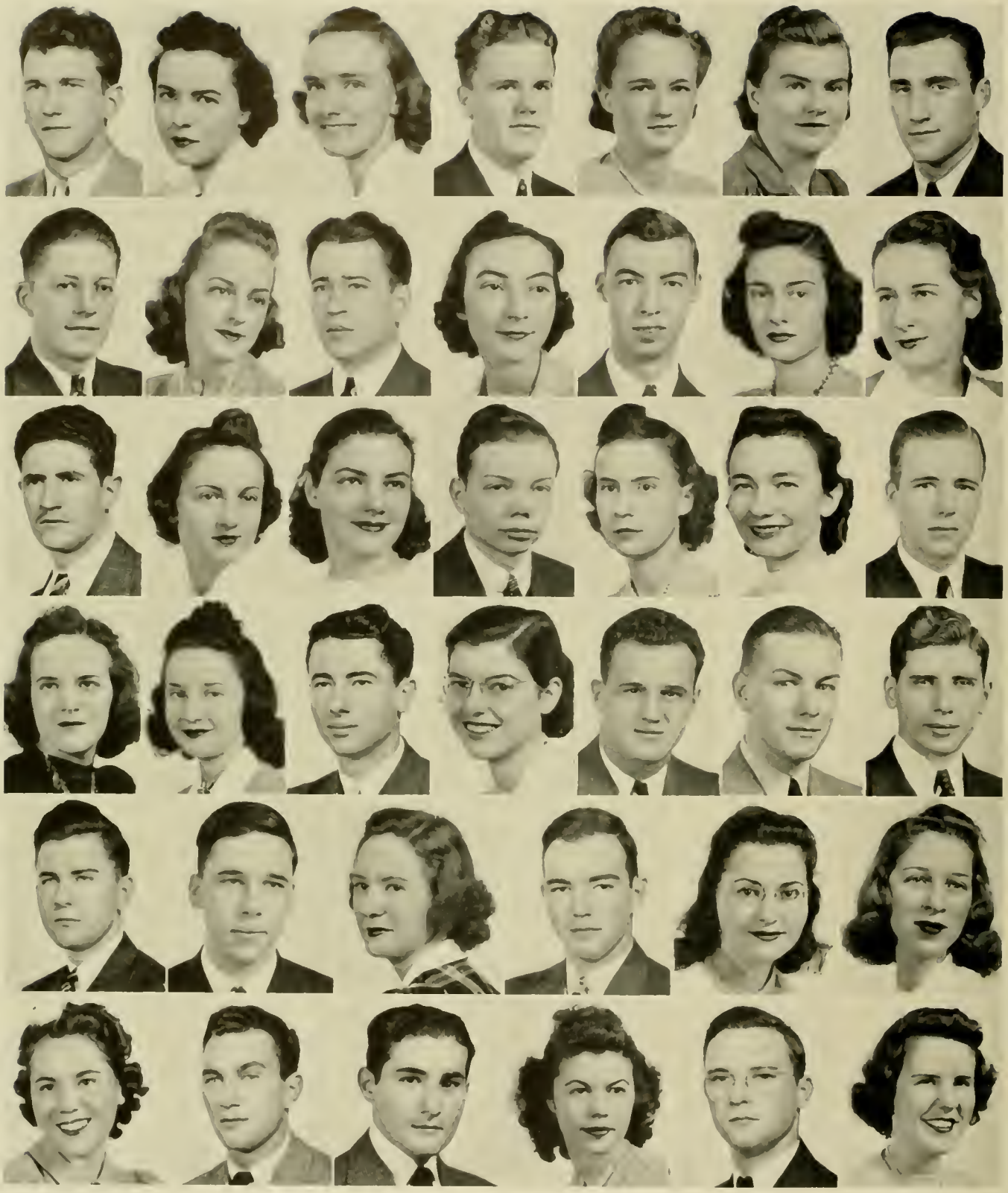

First Row: BLAZEK, BODINE, BRADLEY, BUHL, BUTLER, CAMPBELL, CAREY, Second row: CLARK, COOK, CRAGIN, CRIST, CUMMING, CURTIS, DAVIS. Third row: de ALBA, EVANS, EWING, FARLEY, GLOTFELTY, GOLDBECK, HASKIN. Fourth row: KALBAUGH, KATZ, KSANDA, LUCAS, MAISEL, MARZOLF, McCONNACHIE. Fifth row: MEHRING, RAPPLEYE, ROYSTER, RYAN, SANDMAN, SANTAMARIE. Sixth row: SCHUTRUMPF, SHIELDS, SILVERMAN, TULIN, WAGNER, WOODRING.

Phi Kappa Phi

To gain membership into Phi Kappa Phi is to receive one of the highest scholastic honors the University of Maryland offers. Since the Maryland chapter was established in 1920 more than five hundred students have achieved recognition by this organization.

At the tappings, which are held twice a year, only the top-ranking seniors in each College are eligible in the fall, while in the spring those in the upper tenth of the graduating class of each college are selected.

The primary purpose of the society is to encourage scholarship and to develop character. Secondary objectives of the organization are to bind its alumni closer to the University, to form friendships, and to interest its members in promoting higher scholastic standards in education.

FACULTY: C. O. Appleman, L. E. Bopst, H. C. Byrd, L. B. Broughton, T. A. Chapman, C. E. Cox, H. F. Cotterman, Myron Creese, L. P. Ditman, C. G. Eichlin, Geary Eppley, L. L. Gross, I. C. Haut, H. A. Hunter, W. B. Kemp, M. C. Kemp, C. F. Kramer, Edgar Long, M. M. Mount, R. D. Myers, W. D. McClellen, H. B. McDonnell, E. B. McNaughton, J. B. S. Norton, H. J. Patterson, R. G. Rothgeb, W. S. Small, A. L. Schrader, W. A. Stanton, W. J. Svirbely, W. M. Stevens, T. H. Taliaferro, W. T. L. Taliaferro, R. V. Truitt, E. P. Walls, C. E. White, Claribel Welsh, M. W. Woods, L. G. Worthington, J. P. Wintermoyer, W. P. Walker.

GRADUATE SCHOOL: Lester Phillip Guest, C. Kerby Stoddard, Mark Schweizer, Albert Tepper, Harriet Frush, Arthur P. Wiedimer.

COLLEGE OF AGRICULTURE: Virginia Brown, Robert Rappleye, George Vogt, Jorge deAlba, Lexey Cragin, John J. Ryan, Lee Crist.

COLLEGE OF ARTS AND SCIENCES: John Whitten, Belmont Farley, Dorothy Campbell, Elizabeth Curtis, Richard Clark, Judy Woodring, Bertha Katz, Eleanor Bradley, Katheryn Riedel, Lydia Ewing, Clara Goldbeck, Molly Tulin, Patsy Royster, Harriet Sandman, Ruth Evans, Charles Ksanda, David Worgan.

COLLEGE OF COMMERCE: Ernest Wagner, Norman Silverman, Leonard Shields, John McConnachie, Robert Rice, Frank Carey.

COLLEGE OF EDUCATION: Mildred Stubbs, Mary Glotfelty, William Cumming, Nellie Nordwall, Helen Kalbaugh, Mildred Bodine, Isabel Butler, Frances Lucas, Frederick Maisel.

COLLEGE OF ENGINEERING: Howard Filbert, John C. Marzolf, Victor Buhl, Frank Blazek, Arthur Mehring, Lawrence Haskin.

COLLEGE OF HOME ECONOMICS: Bernice Stevenson, Mary H. Cook, Doris Schutrumpf, Dorothy M. Davis, Jeanne Santamarie.

JOHN M. WHITTEN
Arts and Sciences

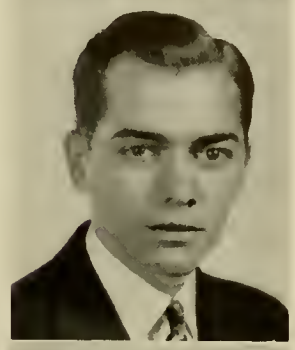

HOWARD C. FILBERT
Engineering

BERNICE STEVENSON
Home Economics

MILDRED V. STUBBS
Education

VIRGINIA BROWN
Agriculture

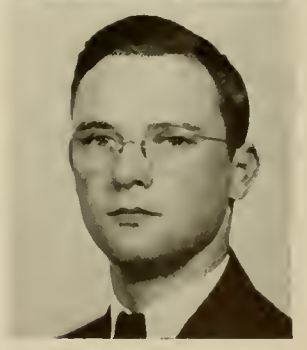

ERNEST G. WAGNER
Commerce

DAVID JOHNSON, Vice-President; ELIZABETH POWERS, Secretary; ROBERT RICE, President; ALICE BURKINS, Historian; JACK MUELLER, Treasurer.

The Seniors of 1941

The Class of 1941 set its first faltering foot on the campus in September, 1937, and like all other classes was beset by the determination to cut out a special niche for itself in the annals of Maryland history. Led by Frank Davis, who carried the class through three successful years, '41 made a brilliant start by winning the tug-of-war. The Freshman Frolic that year was one of note, and a few couples even came in formal attire.

In its second year, the class again emerged victorious in the annual struggle, and as a consequence the numerals "1941" were engraved on the Terrapin memorial. Upsetting precedent, the Sophomores presented an all-girl orchestra at their prom.

As Juniors, the Class of 1941 entered wholeheartedly into activities and studies with an eye on the flashing pins and keys of the various honoraries, but managed to take time out for staging a memorable prom to which Glen Gray brought his Casa Loma rhythms.

For the first time, the Juniors and Seniors pooled their resources and combined the Junior-Senior German and Commencement Ball. In this way the Class of 1941 played a larger part in June Week than preceding classes.

During its last undergraduate year at Maryland, the Class of 1941 chose Bob Rice as its president. He steered a straight course to the port of graduation, from which each classmate set out into the open sea of life, fortified by four years of valuable experience and happy memories.

ARTS AND SCIENCES

The College of Arts and Sciences has made rapid growth in the last few years and is today the largest college in the University. Courses have been established to provide a liberal, broad education as well as to provide the foundation for further study in the professional schools in Baltimore or at other universities.

The College of Arts and Sciences is divided into one Lower Division, in which the work of the first two years is given, and four Upper Divisions, grouped under the following departments: Biological Sciences, Humanities, Physical Sciences, and Social Sciences.

Charles Burke Allen
Towson
B.A. ΚΛ
Pres. Kappa Alpha; Lacrosse; Interfraternity Council; Chairman Freshman Prom Committee; Intramural Athletics.

Frances Marie Augustine
Seat Pleasant
B.A. ΑΔΠ
Pan-Hel.; Sec., Vice-Pres. Newman Club; Daydodgers' Club; Homecoming Committee.

Melvin Anchell
Baltimore
B.S.
International Relations, Swimming Clubs; Intramural Athletics.

Bessie Leeada Arnold
Takoma Park
B.A.
Women's Chorus; Sec. Daydodgers' Club; Y.W.C.A.; Vice-Pres. Baptist Student Union; Terrapin.

Janet King Baldwin
Berwyn
B.S. ΑΑΔ
Maryland Chemical Society.

Mary Elizabeth Brice
Millburn, N.J.
B.A. ΚΔ
Pres. Kappa Delta; Pres. Pan-Hel.; Spanish, Swimming Clubs; Treas. Y.W.C.A.; "M" Book.

Eleanor Bradley
Upper Darby, Pa.
B.S. ΑΑΔ
German, Trail Clubs.

Seniors 1941

Warren Daniel Brill
North Beach
B.S.
German, Rossborough Clubs.

Eva B. Brooks
Baltimore
B.A.
Copy Editor Terrapin.

Sylvia Brooks
Annapolis
B.S.

Ritchie Buckingham
Washington, D.C.
B.A.

Dorothy M. Campbell
Riverdale
B.A. ΔΔΔ
Swimming, Presbyterian Clubs.

Alice Virginia Cann
Baltimore
B.A. ΚΚΓ
French Club; May Day Committee.

Betsy Carson
Chevy Chase
B.A. ΚΚΓ
Pres. Kappa Kappa Gamma; Sec. Pan-Hel.

Jack W. Chaney
Annapolis
B.A. ΛΛΤ
German Club; Sec. Alpha Lambda Tau.

Edith A. Christensen
Washington, D.C.
B.S. ΣΚ
German Club; Pan-Hel.; Pres. Sigma Kappa.

Elizabeth MacKenzie Cissel
Washington, D.C.
B.A. ΚΔ
Daydodgers' Club; Y.W.C.A.

Clara Marie Clark
Takoma Park
B.A. ΔΞΔ
Presbyterian, Daydodgers' Clubs.

Kenneth J. Clark
Baltimore
B.S. ΣΦΣ
Vice-Pres. Sigma Phi Sigma; Newman Club; Men's League.

Richard Alvan Clark
Alexandria, Va.
B.S. ΑΧΣ, ΦΠΣ
Glee Club; Scabbard and Blade.

Paul M. Coe
Washington, D.C.
B.S. ΛΛΤ

Albert S. Coleman
Washington, D.C.
B.A. ΣΦΣ, ΑΨΩ
Footlight Club; Interfraternity Council.

Elizabeth June Curtis
Ellicott City
B.S.
Episcopal, Daydodgers' Clubs; Clef and Key.

Frank I. Davis
Poolesville
B.A. ΦΔΘ, ΟΔΚ, ΠΣΑ
Pres. Freshman, Sophomore, Junior Class; Vice-Pres. Phi Delta Theta; Varsity Debate Team; Pres. Calvert Debate Club; Chairman Homecoming Committee; Old Line.

Ralph Fletcher Davis
Wright, N.Y.
B.S.
Band; Orchestra; Swimming Club.

Margaret Warren Day
Chevy Chase
B.A. ΔΔΔ

Frances A. Dicus
Arlington, Va.
B.A.
French Club; Women's Chorus.

William B. Diggs, Jr.
Baltimore
B.A. ΦΣΚ
Diamondback; Business Manager "M" Book; Interfraternity Council; Pres. Rossborough Club.

Charles R. Dorr
Washington, D.C.
B.A.
Daydodgers,' Swimming, Glee Clubs; Boxing.

David G. Drawbaugh, Jr.
Hagerstown
B.S. ΑΧΣ

Leslie W. Dunbar
Baltimore
B.A.
Calvert Debate Club; Varsity Debate Team; Pres. Social Problems Forum.

Dorothea Eleder
Baltimore
B.A.

Ruth Estelle Evans
Baltimore
B.S. ΑΔΠ, ΣΑΟ
Women's League; Pres. Alpha Delta Pi; Pan-Hel.

Lydia Frances Ewing
Takoma Park
B.S. ΣΚ, ΑΛΔ
W.A.A.; Archery, Episcopal, Swimming, Terrapin Trail Clubs.

Belmont Greenlee Farley
Washington, D.C.
B.S.

Seniors 1941

Allan C. Fisher, Jr.
Cumberland
B.A. ΦΣΚ, ΠΔΕ
Editor Diamondback; Pres. Pi Delta Epsilon; Opera, Glee Clubs; Sec. Phi Sigma Kappa.

Ellen Catherine Foote
Chevy Chase
B.S. ΑΟΠ
International Relations, Swimming Clubs; Women's League.

Clara Gale Goldbeck
Chevy Chase
B.S. ΣΚ, ΑΛΔ
Maryland Chemical Society; Rifle; Riding Club.

Marjorie Elizabeth Hall
Washington, D.C.
B.S. ΔΔΔ, ΣΑΟ

James Edward Hamill
Bethesda
B.S.
Pres. Newman Club; Swimming Club; Scabbard and Blade; 2nd Lieut. ROTC.

Joseph Harris
Baltimore
B.S.
Vice-Pres. American Chemical Society.

Marian Harvey
College Park
B.A. ΔΔΔ
Hist. Footlight Club; Clef and Key.

Daniel J. Harwood
Baltimore
B.S. ΤΕΦ
Pershing Rifles; Manager Track; Pres. Tau Epsilon Phi; Pres. Hillel; Junior Prom Committee.

John B. Hayman, Jr.
Pocomoke City
B.A. ΦΔΘ
Interfraternity Athletics; Intramural Athletics.

Mary Dawson Henderson
Rockville
B.A. ΚΔ, ΠΔΕ
Assoc. Editor Diamondback; Episcopal Club; Sec. Riding Club.

Treva F. Hollingsworth
Washington, D.C.
B.A. ΔΔΔ
Daydodgers', Riding, Spanish Clubs; Women's Chorus.

Bette Evora Holt
Takoma Park
B.A. ΔΔΔ

Harry Hutson
Cumberland
B.A.
International Relations, Footlight Clubs; Diamondback; Debate Team.

William Henry Isaacs
Washington, D.C.
B.S.
American Chemical Society.

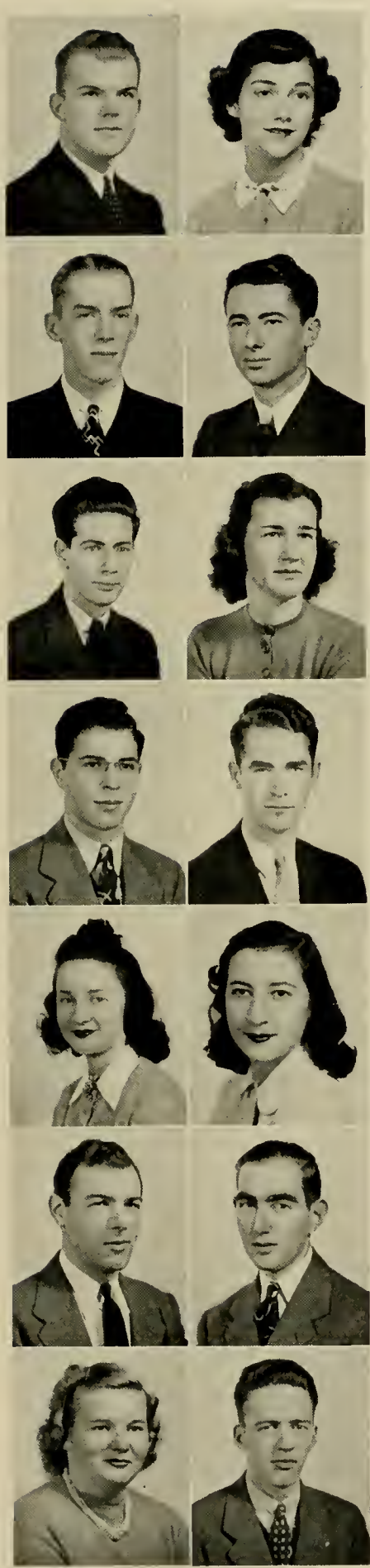

William Purnell Johnson
Glen Burnie
B.A. ΔΣΦ
Vice-Pres. Delta Sigma Phi; Sgt.-at-Arms Senior Class; Homecoming Committee; Glee Club.

Bernice Edith Kress
Baltimore
B.A. AΣ
Pres. Alpha Sigma; Vice-Pres. Hillel; May Day Committee.

Bobby L. Jones
Relay
B.S.
2nd Lieut. ROTC.

Charles Fernand Ksanda
Washington, D.C.
B.S. ΠΔΕ, ΦΗΣ
Editor Old Line.

Harry E. Kaplan
Washington, D.C.
B.S.

Helene Louise Kuhn
Baltimore
B.A. KΔ
Riding, Swimming Clubs; Y.W.C.A.; Treas. Kappa Delta.

Victor Kassel
Brooklyn, N.Y.
B.S. AE
International Relations, German, Riding Clubs; Hillel; Pres., Vice-Pres. Alpha Epsilon.

Vernon M. Lesley
Atlantic City, N.J.
B.S.

Bertha Katz
Washington, D.C.
B.A. ΦΣΣ, ΑΛΔ

Naomi Levin Levin
Baltimore
B.A. ΦΣΣ
International Relations Club.

Daniel Kindler
Passaic, N.J.
B.S.
C.A.A.; Pershing Rifles; Intramural Athletics.

Stuart C. Levine
Baltimore
B.S.
German, International Relations Clubs; Hillel.

Harriet V. Kirkman
Catonsville
B.A. AΞΔ
Presbyterian Club; Student Grange; Pan-Hel.; Women's League.

Thomas H. Lewis, IV
Maplewood, N.J.
B.S. ΣN

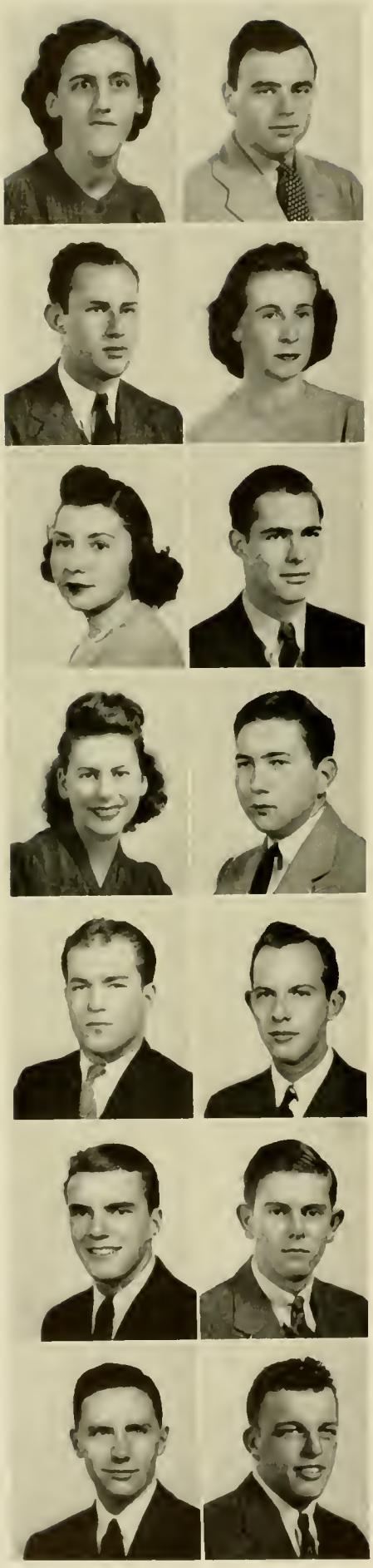

Seniors 1941

Laura Elizabeth Luber
Washington, D.C.
B.A.

Irving Madorsky
Washington, D.C.
B.S.
American Chemical Society.

Jeanne A. Makover
Baltimore
B.A.

Lola Marguerite Mangum
Silver Spring
B.A. ΠΔΕ
Women's Editor Diamondback; Sec.-Treas. Pi Delta Epsilon; Daydodgers' Club.

Alexander Mazur
Shelton, Conn.
B.S. ΣΦΣ

G. Franklyn McInturff, III
Washington, D.C.
B.A.
Manager Tennis; Boxing; Cross Country.

William E. McMahon, II
Washington, D.C.
B.A. ΣΝ
Scabbard and Blade; Social Problems Forum; Rossborough Club; Chaplain Sigma Nu; 2nd Lieut. ROTC.

J. Leonard Meakin
Washington, D.C.
B.A.
C.A.A.; Clef and Key; Author-Producer Varsity Show 1940; 2nd Lieut. ROTC; Swimming Club.

Martha Putnam Meriam
College Park
B.S. ΔΔΔ, ΠΣΑ
Sec. Spanish Club; Pres., Sec. Delta Delta Delta; Junior Prom Committee.

Robert A. Miller
Branchville
B.S.
Swimming, Daydodgers' Clubs; Pershing Rifles; Boxing; Freshman Rifle Team.

Bernard Milloff
Silver Spring
B.S. ΦΑ
International Relations, German Clubs; Clef and Key; C.A.A.

Samuel M. Mills
Hebron
B.S. ΦΔΘ

George C. Moore, Jr.
Queen Anne
B.A. ΣΝ, ΟΔΚ
Sec.-Treas. O.D.K.; Manager Football; Men's League; Latch Key; Intramural Athletics.

John Morton
Philadelphia, Pa.
B.S. ΣΝ
Football; Lacrosse; Rossborough, Swimming Clubs.

H. Elizabeth Nichols
Baltimore
B.A.
Y.W.C.A.; International Relations, Presbyterian Clubs.

Irene Nichols
Washington, D.C.
B.A. ΣΚ
Fencing; W.A.A.; International Relations, German Clubs.

Louise K. Nichols
Hurlock
B.A. ΑΛΔ

Marjorie Nielson
Stamford, Conn.
B.A.
Riding, German, Swimming, International Relations Clubs.

Theodore W. Norcross, Jr.
Chevy Chase
B.A.

Michael Pennella
Washington, D.C.
B.S. ΔΣΦ
Pershing Rifles; Newman Club; 2nd Lieut. ROTC.

Thelma V. L. Pohlman
Landover
B.A. ΣΚ
Riding, Swimming, Daydodgers', German, Newman Clubs.

Bettie V. Porter
Baltimore
B.A. ΚΔ
Y.W.C.A.; Women's Chorus; Presbyterian, Swimming Clubs; Vice-Pres. Kappa Delta; Terrapin.

A. Manley Powell
Baltimore
B.S. ΠΚ
Pres. Glee Club; Vice-Pres. Clef and Key; Pres. Pi Kappa.

Betty Raymond
Washington, D.C.
B.A. ΑΟΠ
Clef and Key; Women's Chorus; Y.W.C.A.

John G. Reckord
Baltimore
B.A. ΚΑ
Pres. Student Government Association; Colonel ROTC; Captain Pershing Rifles; Scabbard and Blade.

Richard S. C. Reid
Chevy Chase
B.A. ΚΑ
Scabbard and Blade; Freshman Baseball; Track; Swimming Club; 1st Lieut. ROTC.

Orr E. Reynolds
Washington, D.C.
B.S. ΘΧ

Alvin Blair Rice
Greenwich, Conn.
B.A.
Student Band; Episcopal Club; Pershing Rifles; Scabbard and Blade; Intramural Athletics; Captain ROTC.

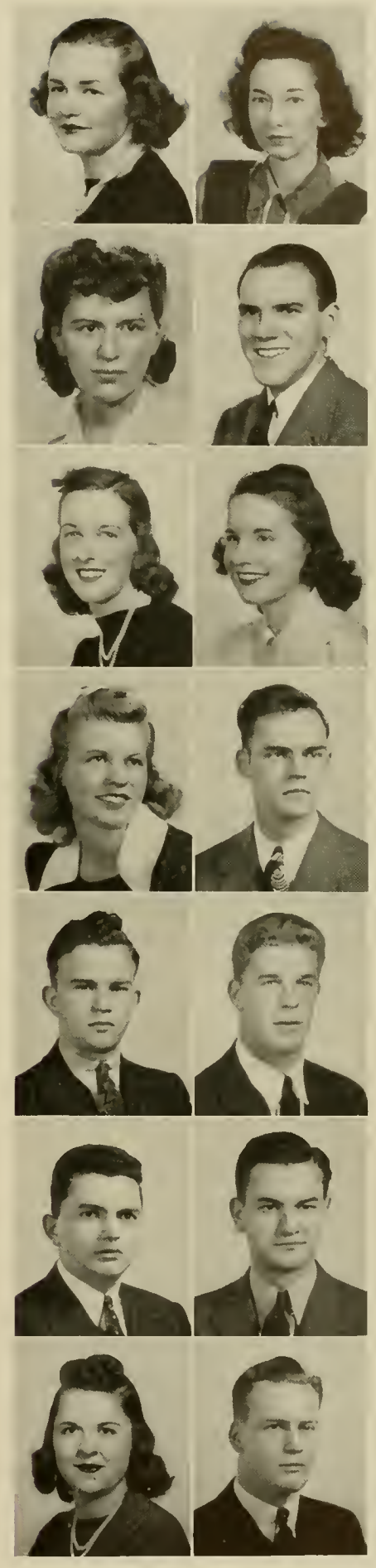

Seniors 1941

Barbara Ann Richmond
Chevy Chase
B.A. ΓΦΒ
Pan-Hel.; Daydodgers', International Relations Clubs; Pres. Gamma Phi Beta.

Naomi Mae Richmond
Cottage City
B.A. ΚΔ
Footlight Club; Y.W.C.A.

Matilda J. Richetts
Catonsville
B.A.

Albert Ritzenberg
Washington, D.C.
B.A.
Tennis Team; Terrapin.

Alice C. Robertson
Washington, D.C.
B.A.

Patsy A. Royster
Bethesda
B.A. ΚΚΓ, ΠΣΑ
Sec. Kappa Kappa Gamma; Footlight Club; Pan-Hel.

Marjorie E. Ruppersberger
Baltimore
B.S.
Women's League; Sec. Swimming Club; Lutheran Club; Y.W.C.A.; Junior Prom Committee; Freshman Week Committee.

Harriet Mildred Sandman
Rockville Centre, N.Y.
B.A. ΦΣΣ
Women's League; Sec. Phi Sigma Sigma.

June C. Schmidt
Randallstown
B.A. ΑΔΠ
W.A.A.; Swimming Club; Y.W.C.A.

Walter Henry Schuler
Washington, D.C.
B.A.

Betty Jean Silver
Atlanta, Ga.
B.S. ΑΔΠ, ΣΑΟ
Y.W.C.A.; Riding, Presbyterian Clubs.

Walter Karl Spelsberg
Clarksburg, W.Va.
B.S. ΑΤΩ
Pres. Interfraternity Council; Men's League; Lutheran, Riding Clubs; Intramural Athletics.

Shirley Anne Stapf
Baltimore
B.S.
Daydodgers', French, International Relations Clubs; Y.W.C.A.

Worthington H. Talcott
Chevy Chase
B.A. ΘΧ
Fencing Team; Pres. Clef and Key; Swimming, Riding Clubs; 1st Lieut. ROTC; Terrapin.

Seniors

Richard Edward Tiller
Washington, D.C.
B.S.

Molly B. Tulin
Hartford, Conn.
B.A. ΦΣΣ, ΑΛΔ
International Relations, French Clubs; Clef and Key; Sec. Alpha Lambda Delta; Sec. Phi Sigma Sigma.

F. Margaret Wallace
Washington, D.C.
B.A. ΔΔΔ, ΠΔΕ
Vice-Pres. Mortar Board; Sec. Delta Delta Delta; Women's Editor Old Line; May Day Committee; Freshman Week Committee; Treas. Footlight Club; Terrapin.

William W. Watson
Catonsville
B.A.
Wrestling.

John Moss Whitten
Wilmington, Del.
B.A. ΦΗΣ
Pres. Orchestra.

Howard F. Wilds, Jr.
Baltimore
B.S.

Irene Leora Wilson
Mt. Rainier
B.A.
Methodist Club.

Judy Woodring
Chevy Chase
B.A. ΚΚΓ, ΠΔΕ, ΑΛΔ
Sec. Mortar Board; News Editor Diamondback; Vice-Pres. Kappa Kappa Gamma; Junior Prom Committee; Women's League; Old Line; Riding, Episcopal Clubs.

June Lee Yagendorf
Elizabeth, N.J.
B.A. ΦΣΣ
Sec. Phi Sigma Sigma.

Stanley N. Yaffe
Baltimore
B.S.
German, International Relations Clubs; Hillel.

AGRICULTURE

THE Agricultural College is the administrative unit of the University devoted especially to the agricultural industries and life of the State. Its four principal functions may be designated as Resident Instruction, Research, Extension, and Regulatory.

The courses in resident instruction provide trained personnel for agricultural and allied industries. The courses aim to fit students for one or more of the fields requiring specialized training and, in addition, provide sufficient of the cultural subjects to give them a broad general education.

Student organizations include the Student Grange, Alpha Zeta, honor fraternity, and the Agricultural Student Council, which represents the agricultural student body as a whole.

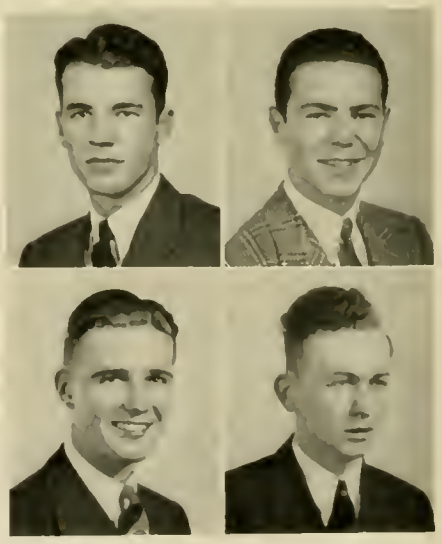

Harry W. Anderson
Washington, D.C.
B.S. ΦΣΚ
Block and Bridle Club; Livestock Judging Team.

Donald S. Bierer
Brooklyn, N.Y.
B.S. ΦΣΚ
Livestock Judging Team; Block and Bridle, Riding Clubs; Sports Editor Terrapin.

James Monroe Beattie
Beltsville
B.S. ΑΖ
Sec. Alpha Zeta; Scabbard and Blade; 1st Lieut. ROTC.

Glenn Miles Bosley
Sparks
B.S. ΑΓΡ
Student Grange.

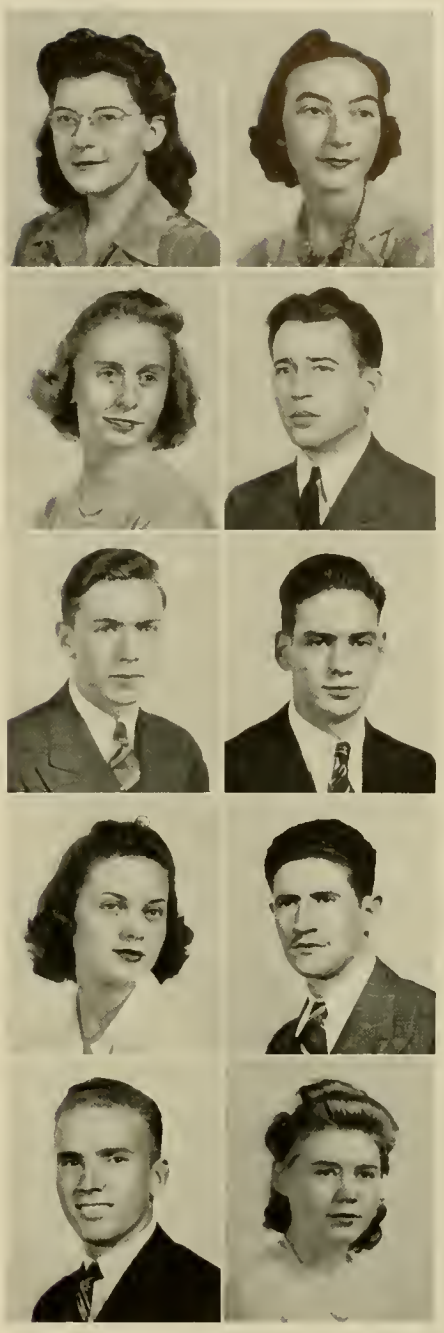

Seniors 1941

Virginia Lombard Brown
Washington, D.C.
B.S.
Baptist Student Union; Swimming Club; W.A.A.

Georgianna E. Calver
North Beach
B.S. ΑΞΔ
Pres., Sec. Trail Club; Swimming, Block and Bridle, Daydodgers' Clubs.

Charles M. Chance
Easton
B.S. ΑΓΡ, ΑΖ
Block and Bridle Club; Student Grange; F.F.A.; Baseball; Dairy Judging Team.

Hilde Marie Christensen
Washington, D.C.
B.S. ΣΚ
Sec. German Club; Swimming Club.

Charles E. Clendaniel
Stewartstown, Pa.
B.S. ΑΓΡ
F.F.A.; Soccer; Methodist Club.

Lexey Jane Cragin
Greenbelt
B.S. ΣΛΟ

Lee S. Crist
Glenelg
B.S. ΑΓΡ, ΑΖ

Thomas Cruikshank
Galena
B.S.
Block and Bridle Club; Soccer Team; Livestock Judging Team.

Jorge M. deAlba
Mexico D.F., Mexico
B.S. ΑΖ
Sec. Block and Bridle Club; Spanish Club.

Maryan Singleton Donn
Hollywood
B.S. ΑΞΔ
Block and Bridle, Terrapin Trail, Swimming, Daydodgers' Clubs; Student Grange; May Day Committee.

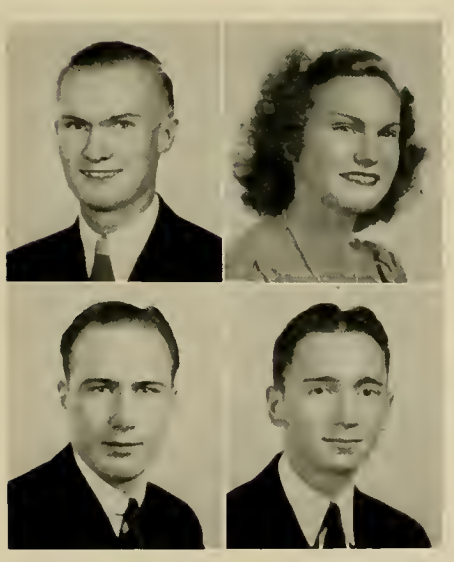

Marshall H. Downes
Centerville
B.S.
F.F.A.

William B. Durm
Baltimore
B.S.
Men's League.

Laura H. Eyler
Baltimore
B.S.
Swimming, Riding Clubs; Hockey; Women's Chorus; Rifle.

Charles E. Fogle
New Windsor
B.S.

Seniors 1941

Ian Forbes, Jr.
Washington, D.C.
B.S.

John D. Garrett
Baltimore
B.S. ΚΑ
Lacrosse; Block and Bridle Club.

Jack L. Gordon
Riverdale
B.S.
Block and Bridle Club; Baseball; Livestock Judging.

Howard Milton Gross
Raspeburg
B.S.
Block and Bridle Club.

Lelia Marguerite Goss
Lanham
B.S. ΣΚ
Swimming, Methodist, Terrapin Trail Clubs.

Elliott B. Harwood
Baltimore
B.S. ΘΧ
Footlight, Camera Clubs; 2nd Lieut. ROTC.

David O. Johnson
Takoma Park
B.S. ΑΤΩ, ΟΔΚ, ΑΖ, ΠΔΕ
Treas. Junior Class; Vice-Pres. Senior Class; Photo Editor 1940, Editor 1941 Terrapin; C.A.A.

H. Bradley Jones
Sharon
B.S. ΑΓΡ
Student Grange; F.F.A.

David C. Kelly, Jr.
Brooklyn, N.Y.
B.S. ΑΧΑ
Pershing Rifles; Scabbard and Blade; Swimming Club; Intramural Athletics; Diamondback; Capt. ROTC.

Robert W. Kolb
Baltimore
B.S.
Pershing Rifles; Intramural Athletics.

Phyllis S. Lange
Washington, D.C.
B.S. ΣΑΟ

Clayton P. Libeau
Manassas, Va.
B.S. ΑΓΡ
Sec. Rossborough Club; Steward Student Grange; Vice-Pres. Baptist Student Union; Swimming Club; Freshman Baseball; F.F.A.

Lawrence D. Lichliter
Washington, D.C.
B.S. ΦΔΘ
Tennis; Intramural Athletics; Agriculture Economics Club; C.A.A.

Mary Elizabeth Mahrer
Wilmington, Del.
B.S. ΣΑΟ
Newman, German Clubs.

Calvin S. Martin
Rockville
B.S.

Band.

Robert C. Meyer
Pasadena
B.S. ΑΓΡ, ΑΖ

Pres. Men's League; Executive Council.

Norman A. Miller, Jr.
Chillium
B.S. ΣΦΣ

Pres. Latch Key; Pres. Democratic Club; Manager Football; Pres. Episcopal Club; Chairman Inter-Denominational Council; Track; Vice-Pres. S.G.A.; Interfraternity Council; Pres. Sigma Phi Sigma.

John T. Mullady
Washington, D.C.
B.S.

Clark O. Nicholson
Dickerson
B.S.

State Pres., National Vice-Pres. F.F.A.; American Farmer Degree F.F.A.

Carl E. Nordeen, Jr.
Mt. Rainier
B.S.

Freshman Cross Country; Track.

Carroll Martin Radebaugh
Towson
B.S.

Newman Club; Intramural Athletics; Soccer.

Robert DuB. Rappleye
Washington, D.C.
B.S. ΑΖ

Pershing Rifles; Treas. Baptist Student Union; Treas. Alpha Zeta; Fencing; Freshman Track.

Karl F. Reiblich
Woodlawn
B.S. ΑΓΡ

Student Grange.

Thomas Reid
Siebert
B.S. ΑΖ

Vice-Pres. Alpha Zeta; Danforth Fellowship; Pres. Block and Bridle Club; Superintendent Fitting and Showing; Pres. Agriculture Council; Livestock Judging Team; Dairy Cattle Judging Team.

John Jerome Ryan
Rockville
B.S. ΑΖ

Captain ROTC.

Carl August Sachs
Washington, D.C.
B.S.

Intramural Athletics.

Rowan L. Scarborough, Jr.
Silver Spring
B.S.

Track; Boxing.

J. David Schaffer
Laurel
B.S.

Riding, Block and Bridle Clubs.

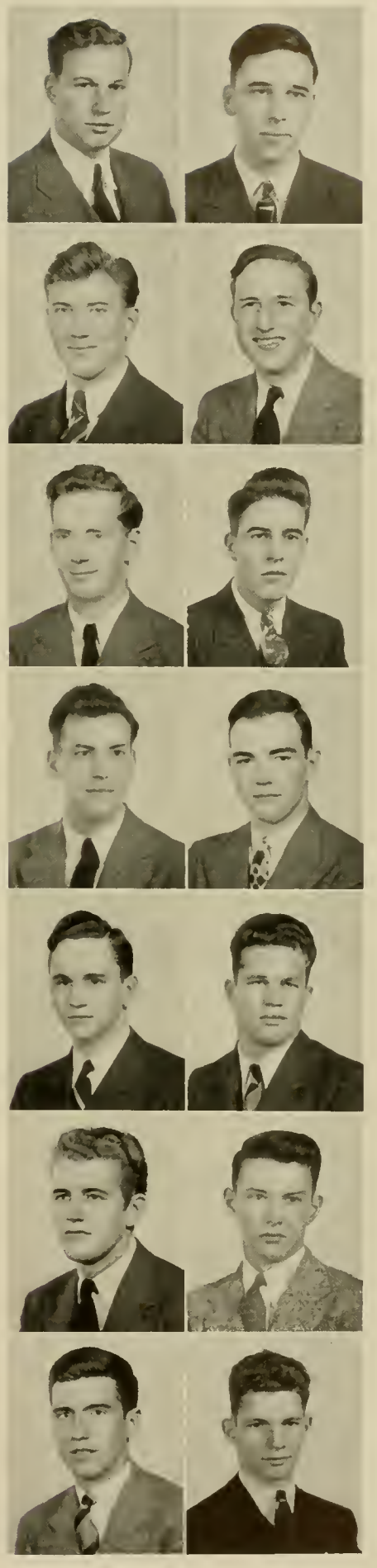

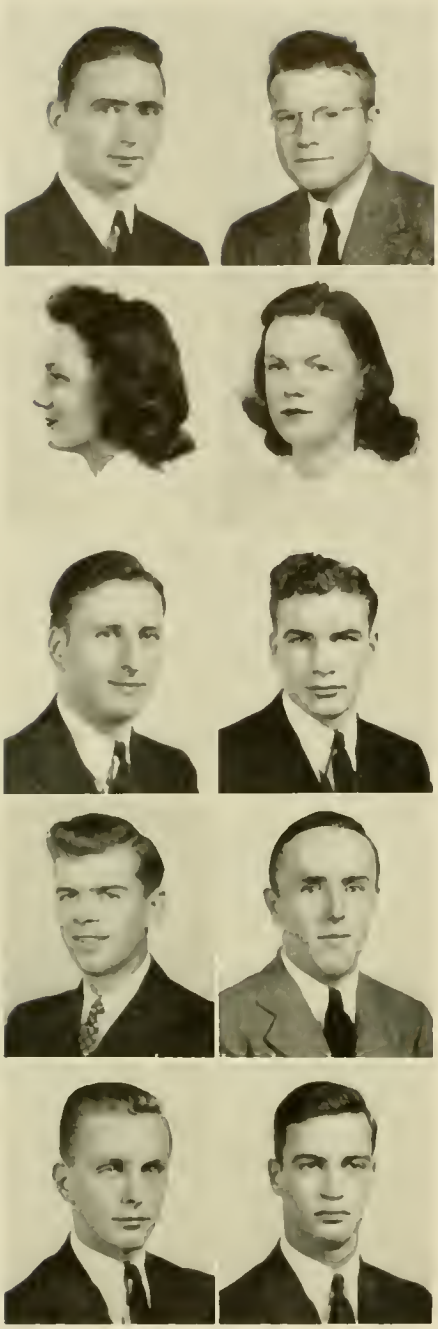

Raymond Maxwell Scoville
Silver Spring
B.S.
Track.

Emma Shelton
Chevy Chase
B.S. ΔΔΔ, ΣΛΟ
Pres. Sigma Alpha Omicron.

James H. Skinner
Barclay
B.S.
Student Grange.

William Jack Suit
Bennings, D.C.
B.S. ΦΔΘ, ΟΔΚ
Circulation Manager Old Line; Interfraternity Council; Manager Basketball; 1st Lieut. ROTC; Pres. Phi Delta Theta; Latch Key.

T. Boyd Taliaferro, Jr.
Hyattsville
B.S. ΦΣΚ
Track; F.F.A.

Frank Whilmore Taylor
Ridgely
B.S. ΛΓΡ

Margaret Jane Thurston
Riverdale
B.S. ΛΞΔ
Treas. Presbyterian Club; Pan-Hel.

H. Charles Treakle
Street
B.S. ΛΓΡ

Charles W. Wannan, Jr.
Washington, D.C.
B.S.
2nd Lieut. ROTC.

Jack E. Weber
Oakland
B.S. ΣΦΣ, ΛΖ

Seniors 1941

COMMERCE

THE College of Commerce has taken full advantage of the proximity of two large metropolitan centers to study the problems of economics and commerce. The curricula offered is both technical and vocational and provides professional training in economics and business administration.

Advisory Councils, composed of outstanding leaders in each major field of business, greatly aid the teaching force in providing a well-rounded and practical curriculum.

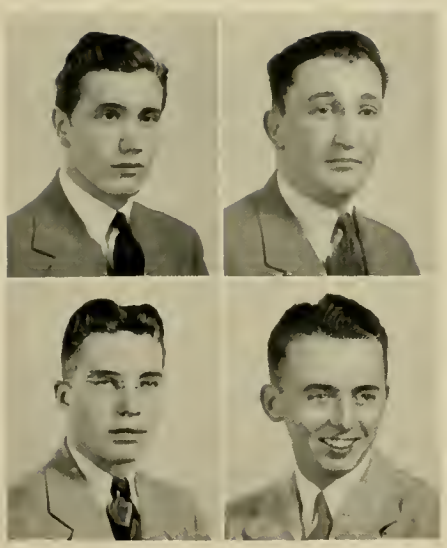

Andrew Taylor Altmann
Washington, D.C.
B.S. ΣΝ
Rossborough Club.

Leon Altschuler
Washington, D.C.
B.S.
International Relations Club; Collegiate Chamber of Commerce.

Bert Anspon
Washington, D.C.
B.S. ΒΑΨ
Pres. Collegiate Chamber of Commerce; Sec.-Treas. Beta Alpha Psi; Orchestra; Episcopal Club; Soccer.

Bernard Lewis Aymold
Baltimore
B.S.

Charles Mitchell Barr
Easton
B.S.
Collegiate Chamber of Commerce.

Caroline Louise Barry
Washington, D.C.
B.S.
Episcopal, Riding Clubs; Y.W. C.A.; Baptist Student Union.

John E. Boice, Jr.
Washington, D.C.
B.S. ΦΚΣ
Collegiate Chamber of Commerce; Diamondback; Terrapin.

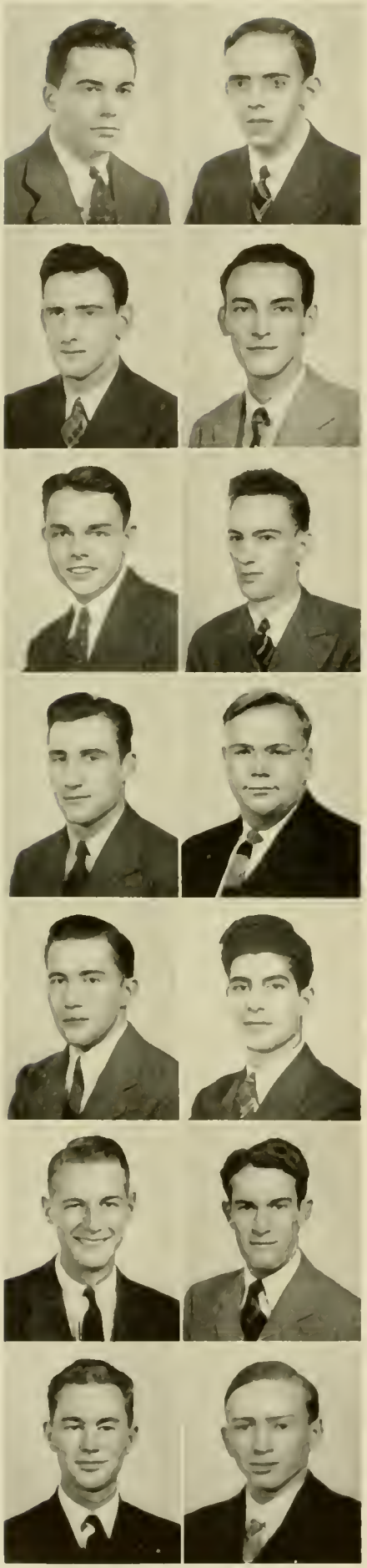

Seniors 1941

Alan Thomas Bradley
Baltimore
B.S. ΚΑ
Intramural Athletics; Lacrosse.

Milton Bunevich
Washington, D.C.
B.S.
Collegiate Chamber of Commerce; International Relations Club; Intramural Athletics.

Robert Burke
Hyattsville
B.S.
Collegiate Chamber of Commerce.

Frank W. Carey, Jr.
Dundalk
B.S. ΒΓΣ
Collegiate Chamber of Commerce; Diamondback.

Robert S. Cartee, Jr.
Hagerstown
B.S. ΑΤΩ, ΒΑΨ
Pres., Treas Alpha Tau Omega; Junior Prom Committee.

Edmond Thayer Chandler
Westmoreland Hills
B.S. ΑΤΩ
Editor "M" Book; Swimming Club; C.A.A.; Terrapin.

Jack Foster Cherry
Washington, D.C.
B.S. ΣΝ
Scabbard and Blade; Debate Team; 1st Lieut. ROTC; Footlight Club.

John J. Clunk
Hyattsville
B.S.
Daydodgers' Club; Old Line; Baptist Student Union.

Irvin Cook
University Park
B.S. ΑΨΩ
Clef and Key; Business Manager Footlight Club; Intramural Athletics.

Donald C. Corridon
Washington, D.C.
B.S. ΑΧΑ

John Alexander Daiker
Washington, D.C.
B.S. ΒΑΨ
Collegiate Chamber of Commerce; Intramural Athletics; Track.

Francis J. Detorie
Washington, D.C.
B.S.
Collegiate Chamber of Commerce; Agriculture Economics, Newman, International Relations Clubs.

Frank Arthur Dwyer
Baltimore
B.S. ΣΝ
Scabbard and Blade; Football; Basketball; Baseball; 1st Lieut. ROTC.

Raphael H. Ehrlich
Washington, D.C.
B.S. ΦΑ
Clef and Key; International Relations, Footlight Clubs.

Herman Ehudin
Baltimore

B.S. ΦΛ

Varsity Debate Team; Vice-Pres. Calvert Debate Club.

Mary Louise Engel
Washington, D.C.

B.S. ΑΞΔ

Swimming Club; Collegiate Chamber of Commerce.

John D. Eyler, Jr.
Baltimore

B.S.

Lutheran, Swimming Clubs.

Ralph Wylie Frey, Jr.
Mt. Rainier

B.S. ΒΑΨ

Intramural Athletics; Collegiate Chamber of Commerce.

Guy G. Gantz
Hagerstown

B.S. ΘΧ

Collegiate Chamber of Commerce; Business Manager Footlight Club; Newman Club; Terrapin.

John B. Gunter, Jr.
Johnstown, Pa.

B.S. ΦΔΘ

Band; Collegiate Chamber of Commerce.

Frank N. Heyer, Jr.
Baltimore

B.S. ΚΑ

Football; Wrestling; Men's League; Vice-Pres. Sophomore Class.

William Joseph Hopps
Baltimore

B.S. ΦΣΚ

Gene Howard
Baltimore

B.S. ΑΨΩ

Head Cheerleader; Footlight, Riding Clubs; Freshman Lacrosse; Junior Prom Committee; Men's League.

Richard F. Hutchinson
Chevy Chase

B.S. ΑΤΩ

Newman Club; Collegiate Chamber of Commerce.

George W. Jansson
Baltimore

B.S. ΘΧ

Collegiate Chamber of Commerce.

Paul E. Jarboe
Mechanicsville

B.S. ΦΔΘ

Manager Baseball; Latch Key; Newman Club; Treas. Phi Delta Theta; Collegiate Chamber of Commerce.

Joseph Michael Joyce
College Heights

B.S. ΣΝ

Newman Club; Soccer.

George O. Kephart
Takoma Park

B.S. ΚΑ, ΠΔΕ

Business Manager Old Line; Vice-Pres. Pi Delta Epsilon; June Week Chairman.

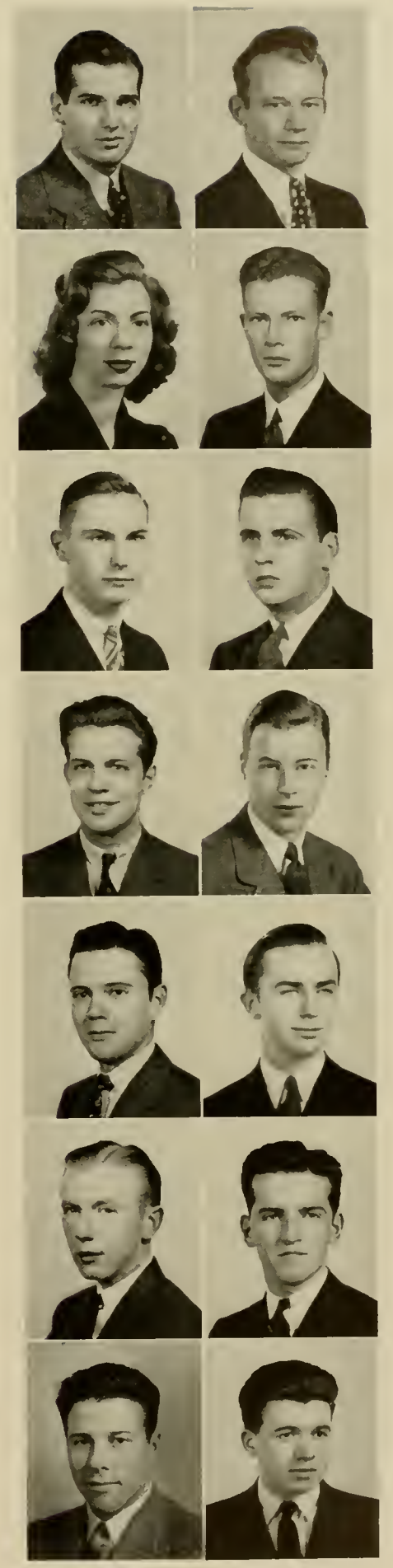

Seniors 1941

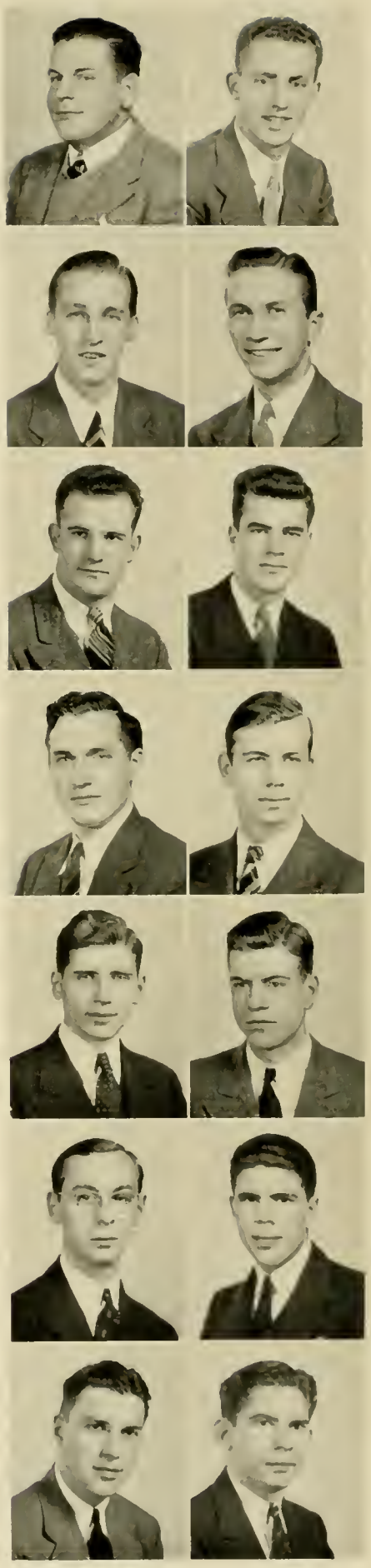

William Earl Krouse
Bethesda
B.S. ΣΝ
Football; Wrestling.

John E. Lewis
Silver Spring
B.S. ΑΤΩ
Collegiate Chamber of Commerce.

Edward M. Lloyd
Washington, D.C.
B.S. ΣΝ
Football.

John Gilroy Luntz
Baltimore
B.S. ΔΣΦ
Pershing Rifles; Men's League; Terrapin; Collegiate Chamber of Commerce.

John A. McCommachie
Baltimore
B.S.

Clarence Marcus
Indiana, Pa.
B.S.
Band; Orchestra; Collegiate Chamber of Commerce.

Allen V. Minion
Newark, N.J.
B.S.
1st Lieut. ROTC; Freshman Football; Scabbard and Blade.

John L. Mueller
Baltimore
B.S. ΒΑΨ
Football; Lacrosse; Basketball; Treas. Senior Class.

Huyette Beck Oswald
College Park
B.S. ΘΧ
Collegiate Chamber of Commerce; 1st Lieut. ROTC; C.A.A.; Diamondback.

Franklin K. Peacock
Bridgeton, N.J.
B.S. ΑΤΩ, ΒΑΨ, ΒΓΣ
Collegiate Chamber of Commerce; Pres. Beta Alpha Psi; International Relations Club; Chairman Accounting Committee.

Charles A. Rausch, Jr.
Baltimore
B.S. ΘΧ

Robert C. Rice
Jefferson
B.S. ΦΣΚ, ΟΔΚ, ΠΔΕ, ΦΠΣ
Pres. Senior Class; Pres. Phi Sigma Kappa; Vice-Pres. Omicron Delta Kappa; Sec.-Treas. Interfraternity Council; Editor 1940 Terrapin.

Alvin Cyril Salganik
Baltimore
B.S. ΤΕΦ
Collegiate Chamber of Commerce; Pershing Rifles; Manager Tennis; Latch Key.

José Cristobal Sanchiz
Panama City
Republic of Panama
B.S. ΛΧΛ
Collegiate Chamber of Commerce; Newman, Spanish, Democratic Clubs.

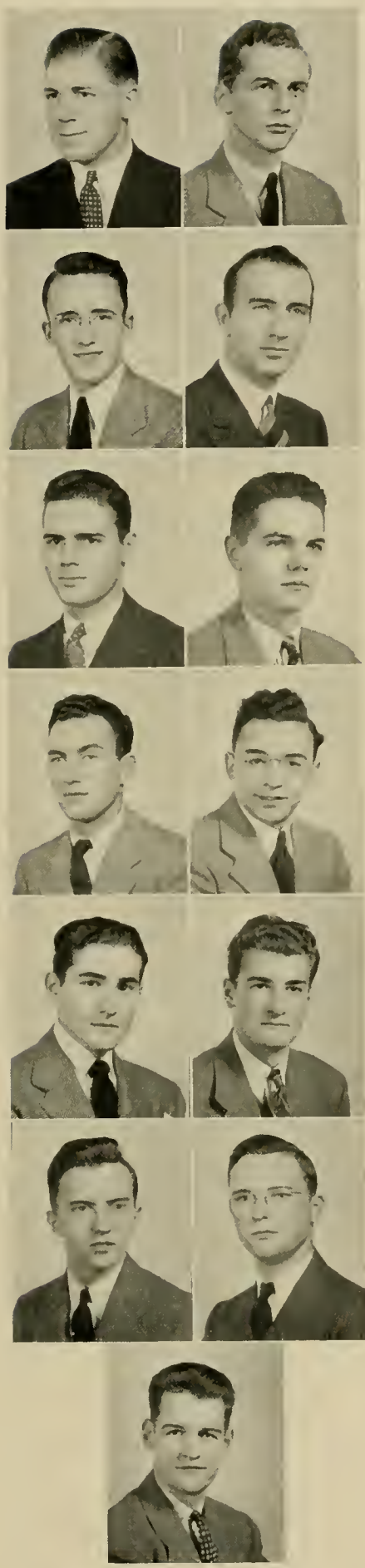

Robert Warfield Saum
Lanham
B.S. ΚΑ
Collegiate Chamber of Commerce; Captain Scabbard and Blade; Sec. Kappa Alpha; Lieut. Col. ROTC.

John H. Seippel
Evanston, Ill.
B.S.
Pershing Rifles.

Rodney L. Senseman
Silver Spring
B.S.
Pres. Methodist Club; C.A.A.; Collegiate Chamber of Commerce; Boxing; Track.

Leonard J. Shields
Atlantic City, N.J.
B.S.

Norman Harold Silverman
Washington, D.C.
B.S. ΦΠΣ, ΒΓΣ
2nd Lieut. ROTC.

Richard Tinney Skeen
Baltimore
B.S.
Pershing Rifles; Scabbard and Blade; International Relations Club; 2nd Lieut. ROTC.

Peter F. Snyder, Jr.
Silver Spring
B.S. ΣΝ
Treas. Rossborough Club; Cheerleader; Pres. Sigma Nu; Interfraternity Council.

Morton Field Taylor
Perryville
B.S. ΑΤΩ
Pres., Sec. Alpha Tau Omega; Swimming, Riding Clubs; Interfraternity Council; Diamondback; Terrapin.

William B. Thurston, III
Relay
B.S.

Norman D. Tilles
Baltimore
B.S. ΤΕΦ
Vice-Pres., Treas. Tau Epsilon Phi; Collegiate Chamber of Commerce; Manager Boxing; Calvert Debate Club; Latch Key.

Gino Valenti
Washington, D.C.
B.S. ΒΑΨ
Pres. Clef and Key; Vice-Pres. Junior Class; Vice-Pres. Collegiate Chamber of Commerce; Major ROTC; 1st Lieut. Scabbard and Blade; Business Manager, Treas. Footlight Club; Manager Cross Country, Track.

Ernest G. Wagner
Hyattsville
B.S. ΦΠΣ, ΒΑΨ
Pershing Rifles; Collegiate Chamber of Commerce; Captain ROTC.

Raymond L. Worthington
New Milford, Conn.
B.S. ΦΔΘ, ΒΑΨ
Pres. Camera Club; Manager Baseball; International Relations, Calvert Debate Clubs; Latch Key.

EDUCATION

UNDER the guidance of some of the foremost educational leaders in the country, the College of Education offers to its students theoretical and practical training in many fields.

Bachelor of Arts or Bachelor of Science degrees are given in Arts and Science, Agriculture, Commercial, Home Economics, Industrial and Physical Education. Opportunity for observation and supervised teaching under competent critic teachers is provided by arrangement with school authorities in surrounding counties and the District of Columbia.

In conjunction with the Summer School at College Park and Baltimore, the College of Education offers special courses for teachers in service.

Ellen Carr Adams
Aberdeen
B.A.
Presbyterian, International Relations Clubs; Y.W.C.A.

Vivian E. Applegarth
Honga
B.S.
Swimming, Newman, Riding Clubs; May Day Committee.

Hope D. Beauchamp
Pikesville
B.A.

Judson Bell
Aberdeen
B.S. ΠΔΕ
Business Manager Diamondback; Industrial Education Club.

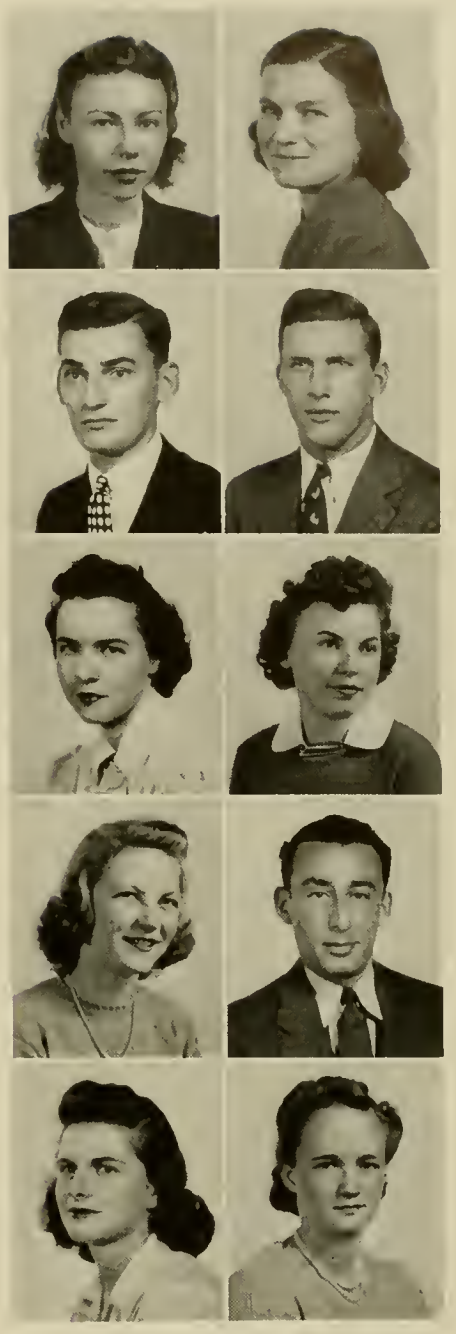

Seniors 1941

Susan Elizabeth Benson
Relay
B.S.

Jack Stealton Bierly
Sabillasville
B.A.
Vice-Pres. French Club; "M" Book; Diamondback; Episcopal Club.

Mildred Virginia Bodine
Silver Spring
B.A. ΔΔΔ
Daydodgers', French Clubs; Y.W.C.A.

Mary Virginia Bolden
Oakland
B.S. ΚΔ, ΟΝ
Vice - Pres. Women's League; Treas. Y.W.C.A.; Riding, Home Economics, Episcopal Clubs; House Pres. Kappa Delta.

Barbara Boose
Washington, D.C.
B.S. ΑΟΠ
Sec. Freshman, Sophomore, Junior Class; Sec.-Treas. S.G.A.; Pres. Home Economics Club; Tennis Manager; Sec. Alpha Omicron Pi; Y.W.C.A.

Camilla A. Boward
Clear Spring
B.S.

Elmer Francis Bright
Baltimore
B.S. ΚΑ
Football; Track

Ethel Mae Broome
Washington, D.C.
B.A.
Daydodgers' Club.

Philip Burkom
Baltimore
B.S.
Tennis.

Isabel Reed Butler
Edmonston
B.S. ΑΔΠ
Pres. W.A.A.; Hockey; Basketball; Volleyball; Soccer; Daydodgers', Swimming, Modern Dance Clubs; Rifle; Fencing; W.A.A. Honor Society.

Maidee Elizabeth Coffman
Washington, D.C.
B.S. ΚΔ
Y.W.C.A.; Hockey Team; Methodist Club.

Alice E. Deitz
Baltimore
B.S. ΑΞΔ

William K. Cumming, Jr.
Port Deposit
B.A.
Band; Old Line; Presbyterian Club.

Hester Ann Farlow
Salisbury
B.A.

Seniors 1941

George H. Gienger
Brentwood
B.S.
Football.

Catherine E. Gilleland
Chevy Chase
B.S. ΑΔΠ
W.A.A.; Women's League; Modern Dance Club; W.A.A. Honor Society.

Mary L. Gloffelty
Oakland
B.S.

Carolyn Barnes Gray
Poolesville
B.A. ΑΟΠ
Pres., Sec. Women's League; Mortar Board; Diamondback; "M" Book; Vice-Pres. Episcopal Club; Swimming, International Relations Clubs; Y.W.C.A.

T. Nelson Haase
Baltimore
B.A.
Pershing Rifles.

Marguerite Hall
Baltimore
B.A. ΑΟΠ
Episcopal Club; Junior Prom Committee; Sec. Alpha Omicron Pi; Terrapin; May Day Committee.

Robert F. Hurley
Hyattsville
B.S.
Manager Wrestling; Gymnastics; Intramural Athletics.

Hilda Mae Hyatt
Damascus
B.S.
Hockey; Soccer; Volleyball; Basketball; W.A.A. Honor Society; Women's League; Swimming, Methodist Clubs.

Helen Kalbaugh
Luke
B.A.
French, Opera, Glee Clubs.

Mary E. Kane
Silver Spring
B.A.
Newman Club; Y.W.C.A.

Reita M. Lanahan
Washington, D.C.
B.A.
Newman, Daydodgers' Clubs; May Day Committee.

Mary Rebecca Lennon
Baltimore
B.S.
W.A.A.; Hockey; Basketball; Tennis; Presbyterian Club.

Francis Albert Lewis
Sykesville
B.S. ΣΦΣ
Wrestling; Democratic Club.

Frances N. Lucas
Berwyn
B.A.
Pres., Sec. French Club; Swimming Club.

Eleanore Wilson Mackie
Fair Hill
B.A. ΓΦΒ
Episcopal, Riding Clubs.

Frederick C. Maisel, Jr.
Catonsville
B.S.
Pres. Intramural Association; Soccer; Baseball; 2nd Lieut. ROTC.

Marguerite S. Monocrusos
Baltimore
B.A. ΣΚ
Riding, Swimming Clubs; W.A.A.; Terrapin.

Robert L. Mohlé
Berwyn
B.S. ΑΛΤ
Swimming, Episcopal Clubs; Interfraternity Council.

Pershing L. Mondorff
Emmitsburg
B.S.
Football; Basketball; Baseball; Soccer.

Joseph Murphy
Washington, D.C.
B.S. ΟΔΚ
Football; Track; Pres. Omicron Delta Kappa.

Charles J. R. McClure
Baltimore
B.A. ΦΚΣ

Janet M. McFadden
Mt. Rainier
B.S.
Newman, Daydodgers' Clubs.

Virginia L. McLuckie
Cumberland
B.S.
Home Economics, Methodist Clubs; Y.W.C.A.; Women's Chorus.

Edward T. Naughten
Washington, D.C.
B.S.
Boxing; Intramural Athletics; Swimming, Newman Clubs; Capt. ROTC.

Frances Leone Nordwall
College Park
B.A.
W.A.A.; Basketball; Hockey.

Ellsworth B. Nowell
Linthicum Heights
B.A. ΘΧ
Swimming, Methodist Clubs; Sec. Theta Chi.

Philomena Osso
Annapolis
B.A. ΑΔΠ
Diamondback; Women's Chorus; Newman Club; Sec. Alpha Delta Pi; Fencing; Terrapin.

Jane Claire Owings
Riverdale
B.A.
French Club.

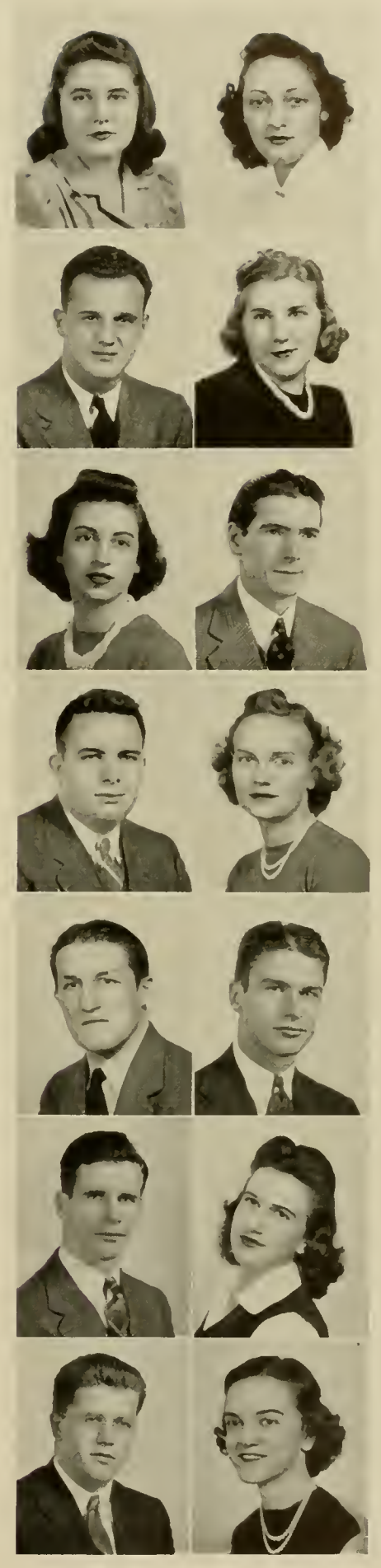

Seniors 1941

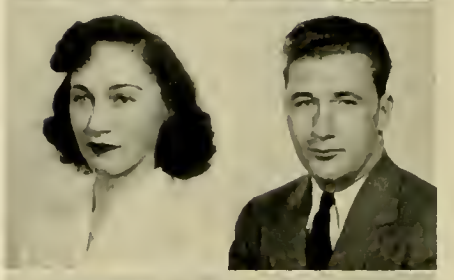

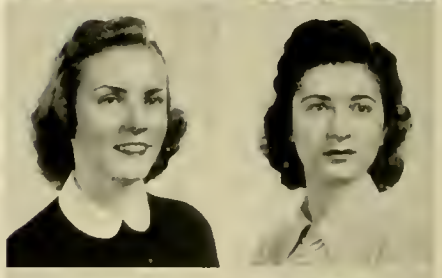

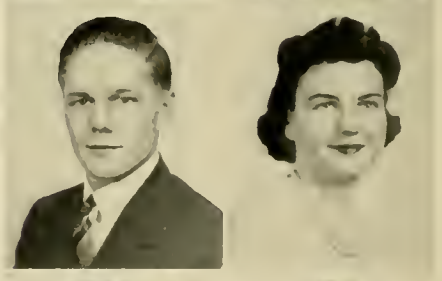

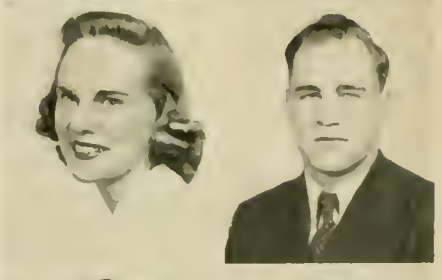

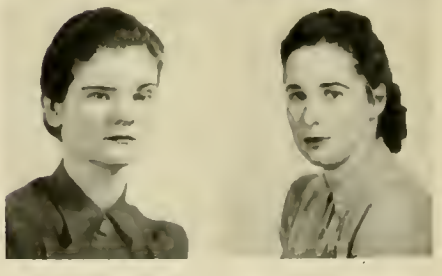

Lillian Powers
Jersey City, N.J.
B.A. ΦΣΣ
International Relations Club; May Day Committee; Women's League; Sec. Hillel; Junior Prom Committee.

Jean Ramer
Bethesda
B.S. ΑΟΠ
Manager Rifle; Sec.-Treas. W.A.A.; Modern Dance, Riding Clubs; Diamondback; Y.W.C.A.; W.A.A. Honor Society.

Jeanne Reese
Washington, D.C.
B.A. ΑΟΠ
Spanish Club.

Hope Reynolds
Rising Sun
B.A. ΚΔ
Y.W.C.A.; Treas. Methodist Club; International Relations Club; Volleyball.

Henry Jacob Rockstroh
Catonsville
B.S.
Wrestling; Track; Intramural Athletics.

Betsy Ross
Takoma Park
B.S. ΚΔ
Pres. Daydodgers' Club; Y.W.C.A.; May Day Committee; Terrapin.

Mary Julia Ryon
Waldorf
B.A.
Y.W.C.A.; International Relations, Opera Clubs; Women's Chorus.

Lida Esther Sargeant
Silver Spring
B.A. ΚΔ, ΠΔΕ
Treas. Mortar Board; Editor Kappa Delta; Pres. Y.W.C.A.; "M" Book; Junior Prom Committee; Old Line; Vice-Pres. Daydodgers' Club; Women's Editor Terrapin.

Wilhelmina Schmidt
Maryland Park
B.S. ΔΔΔ
Swimming Club.

T. Leonard Schroeder
North Linthicum
B.S.
Intramural Association; Soccer; Scabbard and Blade; 2nd Lieut. ROTC.

Rosalind Schwartz
New York, N.Y.
B.A. ΦΣΣ

Mary Sgrignoli
Garwood, N.J.
B.A.
French Club.

Richard William Shaffer
Johnstown, Pa.
B.S.
Football; Basketball; Track.

Kathleen E. Shanahan
Riverdale
B.S. ΑΔΔ
Calvert Debate, German, International Relations, Daydodgers' Clubs; Old Line; Sec.-Treas. Social Problems Forum.

Katherine Jean Shea
Holyoke, Mass.
B.A. ΛΞΔ
Newman Club; Treas. Alpha Xi Delta.

Arthur-retta G. Smith
Greensboro
B.S. ΔΔΔ
May Day Committee; International Relations, Home Economics Clubs.

Robert H. Smith
Woodlynne, N.J.
B.S.
Football.

Mildred Virginia Stubbs
Mt. Rainier
B.A. ΣΚ, ΛΛΔ
Pres. French Club; Senior Advisor Alpha Lambda Delta.

Herman Alexander Tapper
Baltimore
B.S.
Intramural Athletics; 2nd Lieut. ROTC; Pershing Rifles.

Maxine Eleanor Trout
Frederick
B.A.
Terrapin Trail, French, Methodist Clubs; Women's League; Basketball; Hockey; Volleyball.

Mary E. Waters
Odenton
B.S. ΛΞΔ
Y.W.C.A.; Daydodgers' Club; Sec. Alpha Xi Delta.

Helen I. Yelton
College Park
B.A.
Women's Chorus.

Harriet Curry Ziegler
Kensington
B.S.

Margaret C. Zimmerman
Frederick
B.A. ΛΞΔ
Lutheran Club; Women's Chorus.

Seniors

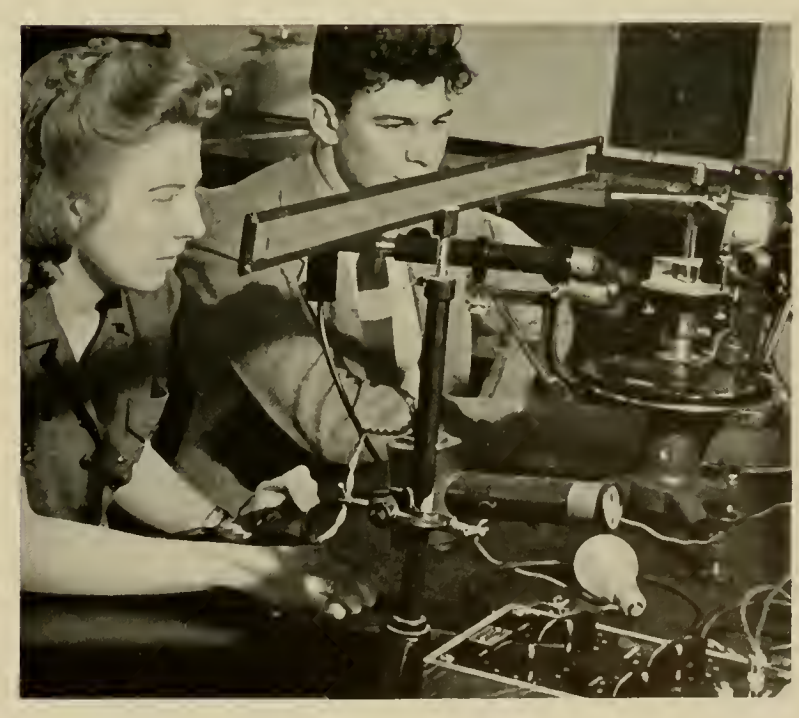

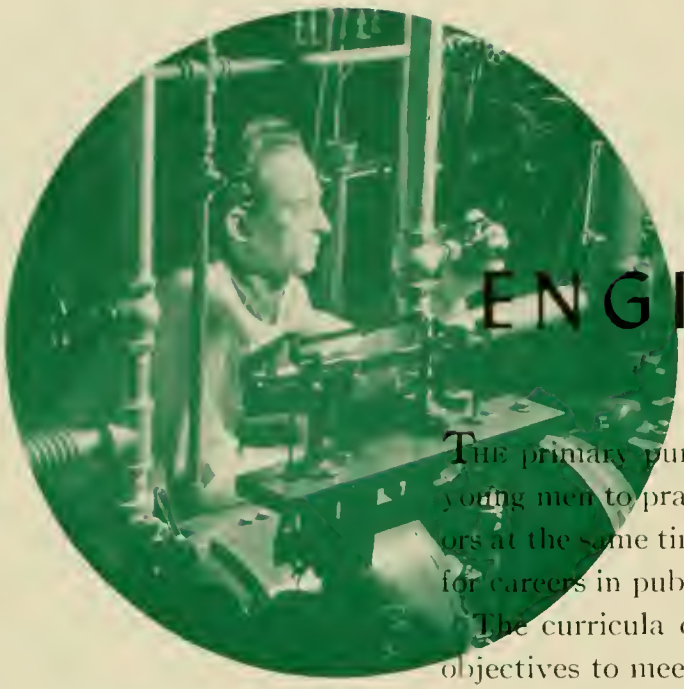

ENGINEERING

The primary purpose of the College of Engineering is to train young men to practice the profession of Engineering. It endeavors at the same time to equip them for their duties as citizens and for careers in public service and industry.

The curricula of the college has been adjusted in scope and objectives to meet the new economic conditions which now face the engineering graduate. Courses are offered in chemical, civil, electrical, and mechanical engineering, with an aeronautical option offered in the latter.

Laboratories are now well equipped for efficiency in instruction and practice. In addition to the Bachelor's and Master's degrees, Professional degrees are also awarded.

John N. Bauernschmidt
Baltimore
B.S.
2nd Lieut. ROTC; A.S.M.E.

William Charles Booze
Baltimore
B.S. KA
Pres. A.S.C.E.; Vice-Pres. Kappa Alpha; Football.

Frank John Blazek
Baltimore
B.S. TBII
Vice-Pres. A.S.M.E.; Football; Lacrosse; Track.

William Bralove, Jr.
Washington, D.C.
B.S. ΤΕΦ
Warden, Scribe Tau Epsilon Phi; Manager Freshman Tennis; Latch Key; A.S.M.E.

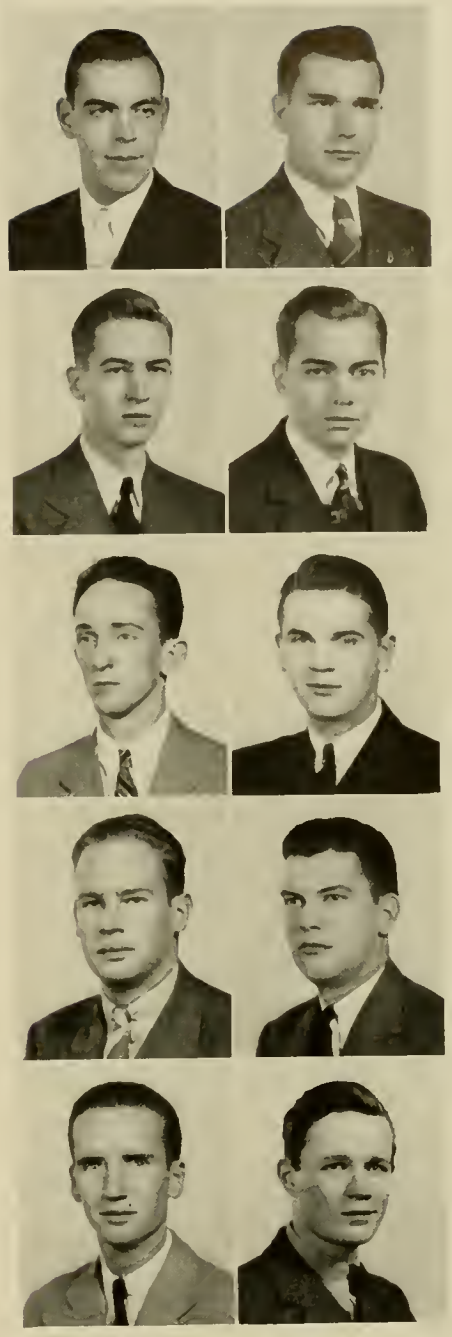

John Douglas Custer
Washington, D.C.
B.S. TBII
Captain ROTC; Scabbard and Blade; Pershing Rifles; A.S.C.E.

William M. Darling
Washington, D.C.
B.S.
A.S.M.E.

Louis R. Daudt
Wilmington, Del.
B.S.
Rossborough Club; A.S.M.E.

Donald C. Davidson
Washington, D.C.
B.S.
A.S.C.E.

George Walter Dorr
Washington, D.C.
B.S.
Boxing; A.S.M.E.

Hugh G. Downs, Jr.
Hagerstown
B.S.
Glee Club; Major ROTC; A.S.C.E.

Howard C. Filbert, Jr.
Baltimore
B.S. TBII
Pres. Tau Beta Pi; Intramural Athletics; Pershing Rifles; Treas. A.S.M.E.

James R. Finton
Washington, D.C.
B.S.
2nd Lieut. ROTC; Scabbard and Blade; A.S.M.E.

William F. Gannon
Westernport
B.S. TBII
Vice-Pres. Tau Beta Pi; Newman Club; Intramural Athletics; A.S.M.E.

Francis W. Glaze, Jr.
Hyattsville
B.S.
Scabbard and Blade; Chemical Engineers' Club; 2nd Lieut. ROTC.

Seniors 1941

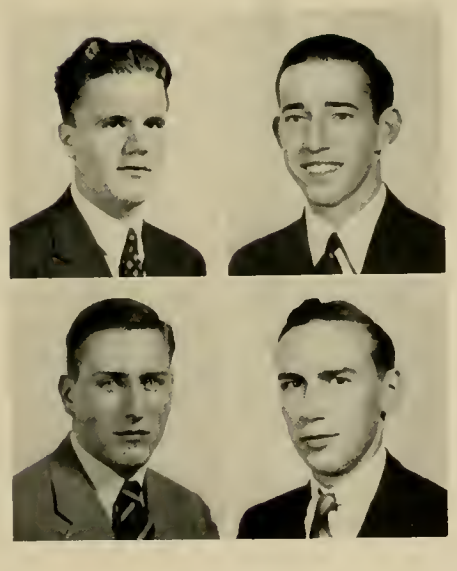

Victor E. Buhl
Baltimore
B.S. TBII, ΠΚ
Glee Club; Clef and Key; A.S.C.E.

John Merriken Carter
Baltimore
B.S. ΚΑ
Sgt.-at-Arms Junior Class; Freshman Lacrosse.

John W. Clark, Jr.
Hancock
B.S.
Glee, Swimming Clubs; A.S.C.E.

Ralph F. Crump
Frostburg
B.S. ΑΤΩ
Pres. A.I.E.E.; 2nd Lieut. ROTC.

Seniors 1941

Vaden J. Haddaway, Jr.
Woodlawn
B.S.
2nd Lieut. ROTC.

Thomas Addison Hall
Washington, D.C.
B.S.
Student Band; A.S.M.E.

Robert Brooks Harmon
Takoma Park
B.S. ΣΝ
Interfraternity Council; Intramural Athletics; Golf; Vice-Chairman A.I.E.E.; Track; Diamondback.

Lawrence H. Haskin, Jr.
Takoma Park
B.S. ΦΔΘ, ΤΒΠ
Rifle; Lt. Col. ROTC; Scabbard and Blade; A.S.M.E.

Samuel Earl Hatchett
Washington, D.C.
B.S. ΣΝ
A.I.E.E.

Edward C. Hawkins
Catonsville
B.S.
A.S.M.E.

Frederic M. Hewitt
Baltimore
B.S. ΣΝ
Football; Lacrosse; Men's League; A.S.C.E.; Clef and Key.

Larry J. Hodgins
College Park
B.S. ΦΔΘ, ΤΒΠ
Capt. ROTC; A.S.C.E.; Golf Team.

Junius O. Hutton
Chevy Chase
B.S.
A.S.M.E.

Alden Elon Imus
Mt. Rainier
B.S.
2nd Lieut. ROTC; Rifle Team; A.S.C.E.

Willard C. Jensen
Washington, D.C.
B.S. ΦΣΚ
A.S.C.E.; Scabbard and Blade; Rifle Team.

Nelson R. Jones
Washington, D.C.
B.S. ΑΧΑ
Capt. ROTC; Interfraternity Council.

Holly M. Keller
Bethesda
B.S. ΣΝ
Swimming Club; C.A.A.; A.I.E.E.

Henry F. Kimball, Jr.
Washington, D.C.
B.S. ΣΝ
A.S.C.E.; Golf Team.

Bernard B. Klawans
Annapolis
B.S. ΤΕΦ
Swimming Club; Intramural Athletics; Manager Tennis.

James M. Lanigan
Washington, D.C.
B.S. ΣΝ
Scabbard and Blade; Pershing Rifles; Rifle Team; Swimming, Newman Clubs; A.S.M.E.

Robert W. Laughead
Bethesda
B.S.
Pershing Rifles; Rifle Team.

John C. Marzolf
Washington, D.C.
B.S. ΑΧΣ, ΤΒΠ
Pres. Chemical Engineers' Club; Scabbard and Blade; Rifle Team; Commander ROTC.

Robert Douglas Mattingly
Riverdale
B.S.
A.S.M.E.; Pershing Rifles; Scabbard and Blade; 1st Lieut. ROTC.

Arthur C. Mehring
Capitol Heights
B.S.
A.I.E.E.

Carl William Meyer
Baltimore
B.S.
A.S.M.E.

Donald Spoerer Onnen
Baltimore
B.S. ΤΒΠ
Scabbard and Blade; A.S.M.E.; 2nd Lieut. ROTC.

John Marvin Powell
Dorsey
B.S.
Scabbard and Blade; A.S.M.E.; 2nd Lieut. ROTC.

William Rimmer
University Park
B.S. ΑΤΩ
A.S.C.E.; Rossborough Club.

E. Clifford Saltzman
Washington, D.C.
B.S. ΑΛΤ
A.S.M.E.; C.A.A.; 2nd Lieut. ROTC.

Charles A. Shivoder, Jr.
Carney
B.S.
Diamondback; A.S.M.E.

Paul Otto Siebeneichen
Washington, D.C.
B.S.
Scabbard and Blade; A.S.M.E.; Drum Major Band; Capt. ROTC.

Stanley Herbert Smith, Jr.
Washington, D.C.
B.S.
Daydodgers' Club; A.S.M.E.

Samuel C. Streep
University Park

B.S. ΑΧΣ

Treas. Chemical Engineers' Club; Swimming, Daydodgers' Clubs; Cross Country; M.C. Alpha Chi Sigma.

Walter Hart Suter, Jr.
Baltimore

B.S.

Freshman Lacrosse; Rossborough Club; A.S.M.E.

Jack H. Thompson
Chevy Chase

B.S.

A.S.M.E.; Rossborough Club.

Turner G. Timberlake
Magnolia

B.S. ΠΔΕ

Sports Editor Diamondback; 2nd Lieut. ROTC; Sec. A.S.M.E.; Editor "M" Book; Intramural Athletics.

Thomas E. Watson, Jr.
Washington, D.C.

B.S. ΦΣΚ, ΤΒΠ, ΑΧΣ

Scabbard and Blade; Lieut. Col. ROTC.

Lawrence L. Wilson
Baltimore

B.S. ΘΧ

Pres. A.S.M.E.; Chairman Engineers' Ball; Treas. Theta Chi; Intramural Athletics; Methodist Club; Baseball; Terrapin; Vice-Pres. Rossborough Club.

Fred L. Witherspoon, Jr.
Silver Spring

B.S.

A.S.M.E.; Rossborough Club.

John F. Worden
Berwyn Heights

B.S.

Glee Club; Sec.-Treas. A.I.E.E.

Charles M. Young
Washington, D.C.

B.S.

Track; Boxing; Vice-Pres. A.S.C.E.

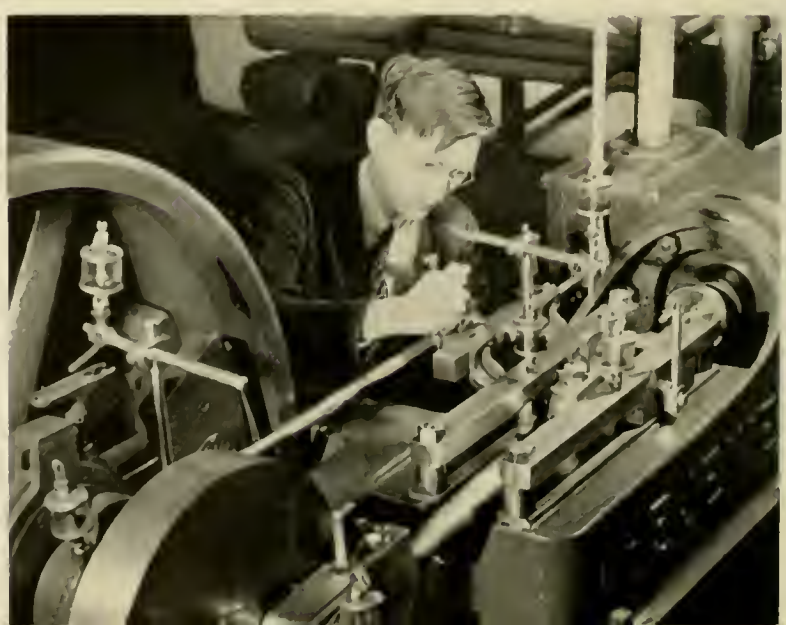

HOME ECONOMICS

The first aim of the College of Home Economics is to train young women in home-making. The second aim is professional—preparation for earning a livelihood.

The College of Home Economics is organized into the Departments of Foods and Nutrition; Textiles, Clothing; and Art; and Home and Institution Management. It also maintains a home management house in which students gain practical experience in home-making during their senior year.

The Home Economics Club is affiliated with the American Home Economics Association. Students of high scholarship may be elected to Omicron Nu, national Home Economics honor society.

Muriel Etta Anderson
Washington, D.C.
B.S. ΣK
Home Economics, Book, Episcopal, Daydodgers' Clubs; May Day Committee; Hockey; Student Grange.

Helen Scott Black
College Park
B.S.

Helen Edith Bondareff
Washington, D.C.
B.S.
Home Economics, Daydodgers' Clubs.

Emma Boss
Washington, D.C.
B.S.

Seniors 1941

Lillian Elizabeth Brookens
Hyattsville
B.S. ΛΟΠ
Swimming, Daydodgers' Clubs; Rifle Team; Y.W.C.A.

Alice K. Burkins
Castleton
B.S. ΔΔΔ
Opera Club; Y.W.C.A.

Evelyn Byron
Shepherdstown, W.Va.
B.S. ΛΨΩ

Helen Virginia Chaires
Queen Anne
B.S.

Adelaide Emma Coe
Washington, D.C.
B.S.
Trail, Home Economics Clubs; Terrapin.

Mary Helen Cook
Washington, D.C.
B.S. ΛΟΠ, ΟΝ

Norma Lurene Cornnell
Washington, D.C.
B.S. ΣΚ
Home Economics, Episcopal, Daydodgers' Clubs; Sec. Sigma Kappa.

Dorothy Davis
Washington, D.C.
B.S. ΛΞΔ
Danforth Fellowship; Home Economics Club.

M. Adele Dixon
Brunswick
B.S. ΟΝ
Student Band; Home Economics, Methodist Clubs.

Milbrey Downey
Williamsport
B.S. ΛΞΔ
Student Grange; Home Economics Club.

Marguerite C. Dunlap
Washington, D.C.
B.S. ΔΔΔ
Old Line; Home Economics, Daydodgers' Clubs.

Bernice Jones
Takoma Park
B.S. ΚΔ
Sec. Home Economics Club; Sec. Kappa Delta; Sec. Y.W.C.A.; May Day Committee; Sorority Editor Terrapin; Pan-Hel.

L. Inez Lewis
Lantz
B.S.
W.A.A.; Home Economics, Lutheran Clubs; Y.W.C.A.

Margaret T. Loar
Cumberland
B.S. ΓΦΒ

Mary E. Lung
Smithsburg
B.S.

Earla B. Marshall
Hyattsville
B.S. ΑΟΠ
Footlight, Swimming, Daydodgers' Clubs; Y.W.C.A.; Clef and Key; Terrapin.

Catherine H. McCarron
Washington, D.C.
B.S. ΑΔΠ
Home Economics, Newman Clubs.

Dorothy Ann Medbery
Washington, D.C.
B.S.

Emma M. Mike
Flemington, N.J.
B.S.
Fencing; Pres. Women's Chorus; Y.W.C.A.; Women's League; Clef and Key; Swimming, Presbyterian, Home Economics Clubs.

Marjorie Lillian Miller
Fort Monroe, Va.
B.S.
Swimming, Lutheran, Home Economics Clubs; W.A.A.; C.A.A.

Dorothy Nellis
Takoma Park
B.S. ΚΔ
Y.W.C.A.; Daydodgers', Home Economics Clubs; May Day Committee; Terrapin.

Elizabeth Owens
Linthicum Heights
B.S. ΑΞΔ
Sec. Y.W.C.A.; W.A.A.

Patricia May Pierce
Washington, D.C.
B.S.
Daydodgers', PresbyterianClubs.

Elizabeth Powers
Hyattsville
B.S. ΑΟΠ
Mortar Board; Sec. Debate Club; Sec. Clef and Key; Pres. Presbyterian Club; Treas. Pan-Hel; Pres. Alpha Omicron Pi; Historian Sophomore, Junior Class; Sec. Senior Class; Sorority Editor Terrapin.

Daphne Reynolds
Washington, D.C.
B.S.
Episcopal Club.

Jeanne Santamarie
Merion, Pa.
B.S. ΑΟΠ, ΟΝ
Pres. Mortar Board; Pan-Hel.; Chairman May Day; Women's League; Cheerleader; Women's Chorus; Y.W.C.A.

Doris E. Schutrumpf
Washington, D.C.
B.S. ΚΔ, ΟΝ
Pres. Omicron Nu; Y.W.C.A.; Women's League; Home Economics, Daydodgers' Clubs.

Margaret Ellen Seiter
Towson
B.S. ΔΔΔ
Y.W.C.A.; Women's League; Pan-Hel.; Treas. Delta Delta Delta; Swimming, Presbyterian, Home Economics Clubs; Terrapin.

Mable Simpson Frederick
B.S. ΑΟΠ
Home Economics, Presbyterian Clubs.

Mary Angeline Skidmore
College Park
B.S.

Bernice Stevenson
Takoma Park
B.S. ΑΛΔ, ΟΝ
Treas. Alpha Lambda Delta; Treas. Omicron Nu; Home Economics, Daydodgers' Clubs; Y.W.C.A.; Women's Chorus.

Isabelle Irene Tomberlin
Hyattsville
B.S.
Home Economics Club.

Catharine May Trundle
Frederick
B.S.
Student Grange; Home Economics, Lutheran Clubs; Y.W.C.A.; Women's Chorus.

Evelyn Nadine Watson
Brandywine
B.S. ΑΞΔ
Student Grange; Home Economics, Swimming Clubs.

Mary Eloise Webb
Mount Airy
B.S. ΑΟΠ
Home Economics, Episcopal, Swimming Clubs.

Ruth Rosina Wegman
Baltimore
B.S. ΣΚ
Y.W.C.A.; Baptist Student Union; Women's League; International Relations Club.

Margaret Weil
Alexandria, Va.
B.S.
Women's League; Swimming Club.

Helen E. Williams
Rockdale
B.S. ΑΞΔ
Student Grange; Home Economics, Methodist Clubs.

E. Clare Upson
Towson
B.S. ΚΚΓ
Women's League; International Relations Club.

Marcia Vorkoeper
Washington, D.C.
B.S.
Swimming, International Relations, Home Economics Clubs; Y.W.C.A.

New roads and buildings confused upperclassmen . . . thrilled the freshmen.

. . . And finally, as we put the last pages of this year's TERRAPIN *on the presses, we have a few minutes to think over the year—a year that passed all too swiftly—a year seemingly filled with an uncommon number of headaches. But through all the turmoil that ensued, we remember the thoughtful guidance and ready assistance rendered by many persons "behind the scenes." It is to these persons that the editors now express their . . .*

Appreciation

MR. O. RAYMOND CARRINGTON, faculty adviser, alumnus and artist, whose most valuable advice and striking art work helped make this volume its apparent success.

MR. WILLIAM H. HOTTEL for his continued interest in the TERRAPIN and his particular assistance in the sports pages.

MR. HARRY P. LAVELLE and CARROLL HUTTON, of the Thomsen-Ellis-Hutton Co., whose patience and valuable experience in printing and layout work have been of inestimable value.

MR. C. GORDON BRIGHTMAN, of the Jahn and Ollier Engraving Co., for his refreshingly new ideas on presentation of copy and pictures.

MR. VINCENT SHEEHAN, MR. HARRY BALIBAN and MR. M. MERIN of the Merin-Baliban Studios for their fine portraits and individualistic "Beauty" pictures.

MR. HENRY TICE, of the Kingscraft Cover Co., for a cover truly distinctive both in design and construction.

MR. A. VARGA, artist for *Esquire*, for his time and interest in selecting our Miss Maryland for 1941.

. . . and to those innumerable students and faculty members whose extra cooperation and time made this volume possible.

Index

A

Administrative Officers 21
Ag Economics Club 158
All-University Night 146, 147
Alpha Chi Sigma 160
Alpha Lambda Delta 161
Alpha Zeta 158
Annapolis Scene 10
Anne Arundel 38

B

Band, Student 136, 137
Baptist Student Union 183
Barn Dance 178
Baseball, Freshman 217
Baseball, Varsity 210-213
Basketball, Varsity 138-141
Beauty Contest 193-200
Beta Alpha Psi 156
Beta Gamma Sigma 162
Block and Bridle 177
Board of Regents 19
Boxing, Varsity 142-145

C

Calvert Cotillion 188
Calvert Debate Club 168
Chemical Engineers 173
Civil Engineers 170
Classes 34, 35
Clef and Key 132, 133
Clubs 164-184
Collegiate Chamber of Commerce 174
Cross Country 108

D

Daydodger Club 172
Deans of Colleges 22-29
Dedication 6, 7
Diamondback 120, 121
Divisions—
Autumn 9-111
June 233-240
Winter 113-188
Spring 189-280
Dormitories, Men's 111
Dormitories, Women's 38, 39

E

Electrical Engineers 173
Episcopal Club 182

F

Faculty 18-29
Football, Freshman 110
Football, Varsity 94-107
Footlight Club 126-130
Fraternities 44-69
Fraternity Rushing 40, 41
French Club 175
Freshmen 13-16
Introduction 13
Officers 36
Orientation 36
Promenade 13
Future Farmers of America . . . 177

G

German Club 175
Golf 216
Graduates 243-276
Graduate School Council 29
Green Spring Valley 190

H

Harper's Ferry Scene 114
Hillel Foundation 183
Homecoming 100, 101
Home Economics Club 169
Honorary Fraternities and Sororities 151-163

I

Interfraternity Council 42, 43
International Relations Club . . 169
Introductory Note 8

J

June Week 233-241
Juniors 185-187
Officers 185
Promenade 186, 187

L

Lacrosse, Freshman 217
Lacrosse, Varsity 206-209
Lutheran Club 182

M

Margaret Brent 39
Maryland—5th Regiment Games 150
M Book 124
M Club 201
Mechanical Engineers 170
Men's Glee Club 134
Men's League 32
Military Section 222
Ball 229
Band 229
Battalion 224, 225
Faculty 222
Pershing Rifles 232
Scabbard and Blade 230, 231
Summer Camp 226-228
Miss Maryland Contest . . . 193-200

N

Newman Club 180

O

Old Line 122, 123
Omicron Delta Kappa 152
Omicron Nu 159
Operetta 132
Orchestra, Student 131

P

Panhellenic Council 72, 73
Pershing Rifles 232
Pi Delta Epsilon 125
Phi Delta Epsilon 241
Presbyterian Club 181
Publications 118-124
Publications Board 117

R

Religious Life Committee 181
Riding Club 171
Rifle Team 150
Rossborough Club 165-167

S

Scabbard and Blade 230, 231
Seniors 242-277
Officers 242
June Week 233-240
Soccer 109
Sophomores 37
Officers 37
Prom 37
Sororities 74-92
Sorority Rushing 70, 71
Sorority Sidelights 93
Spanish Club 70, 71
Student Government Association 30, 31
Student Life Committee 17
Student Musical Activities Committee 131
Swimming Club 176

T

Tau Beta Pi 55
Tennis, Varsity 214, 215
Terrapin 118, 119
Track, Freshman 217
Track, Varsity 202-205
Trail Club 184

V

Varsity Show 133

W

Women's Athletics 218-221
Women's Chorus 135
Women's League 33
Wrestling 148, 149

Y

Y.W.C.A. 179

THOMSEN-ELLIS-HUTTON CO.
BALTIMORE NEW YORK